ECHO '60

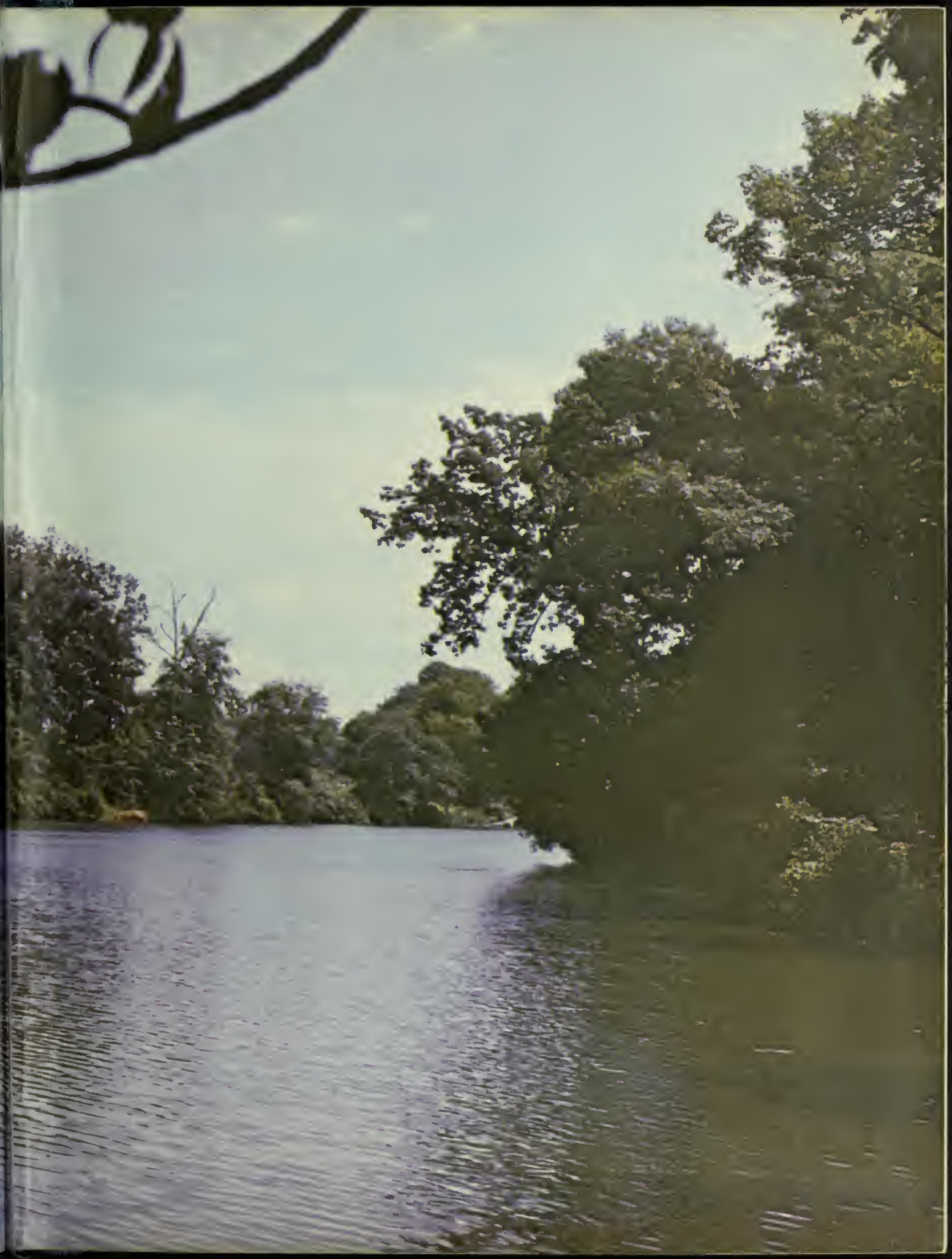

CANTON PUBLIC LIBRARY
CANTON MASSACHUSETTS

THE ECHO
1960

Presented by

THE
SENIOR CLASS
OF
CANTON HIGH SCHOOL

Canton, Massachusetts

CANTON HIGH SCHOOL

TABLE OF CONTENTS

Title Page 1
Foreward and Table of Contents 2
Dedication 3
Editors 4
Administration 5
Seniors 13
Underclassmen 45
Activities 59
Athletics 73

FOREWORD

Each school year passes leaving unforgettable memories in the hearts and minds of all of us. These memories cannot all be photographed nor recorded in words.

Nonetheless, we hope that this "Echo" has caught some of them and that it will ever recall for you the school year 1959-1960.

DEDICATION

We, the Class of Nineteen Hundred and Sixty. dedicate the 1960 "Echo" to our class advisor. DAVID E. HAINES.

We do this for it was he whose extraordinary service and loyal and dedicated friendship lightened the burdens of our high school days.

Colleen Gaines,
Editor-in-Chief

Gay Gibbons,
Senior Editor

Administration . . .

SCHOOL COMMITTEE

FRONT ROW: William Galvin, Superintendent of Schools; Paul Galvin, Chairman; Ruth Ruane, Margaret Braeton.
SECOND ROW: Joseph Roach, Leonard O'Brien, Daniel Galvin, Robert Moritz, John Morgan.

SUPERINTENDENT

William H. Galvin

PRINCIPAL

William E. Donovan

VICE PRINCIPAL

GERTRUDE DANA

ASSISTANT PRINCIPAL

RALPH CLOUGH

GUIDANCE

FREDERICK WELCH. MARGARET FRATES

ENGLISH DEPARTMENT

SEATED: Frances Bartlett, Doris Lowry, Clare Roach.
STANDING: James Turley, Lloyd Hill, Robert Tighe.

SOCIAL STUDIES DEPARTMENT

SEATED: Warren Bowyer, Frederick MacDonald, John Buttner.
STANDING: Walter Strumski, David Haines, Lloyd Hill.

LANGUAGE DEPARTMENT

SEATED: Jeannette Bertrand, French, Latin.
STANDING: Robert Tighe, German; Eileen McCauley, French; Hubert Dowson, Latin.

MATH DEPARTMENT

SEATED: Alice Mahoney, Gertrude Dana. George Carnie.
STANDING: Ralph Clough. Robert Messer.

SCIENCE DEPARTMENT

Joao Jage. Barbara Fiore.
James Moore

COMMERCIAL DEPARTMENT

Lillian Greene.
Madeline O'Donnell
Joanne Meade

ART AND MUSIC DEPARTMENTS

Robert Hagglund, John Judge; Music Marilyn Glynn; Art, not present.

HOUSEHOLD AND INDUSTRIAL ART DEPARTMENTS

Paul Callanan, Dorothy Miller, George McCarthy.

PHYSICAL EDUCATION DEPARTMENT

Russell Kidd, Robert Gibson, Mary Hayes, George King.

SECRETARIES

Left to Right:
Patricia Moynihan
Margaret A'Hearn
Margaret Berteletti

NURSE

Olive Duggan

KITCHEN STAFF

Left to Right:
Irene Bucci. Rose Finn.
Dorothy Stubbs.
Marie Holland.
Kathleen Hines.
Mary Stevenson
Marie Hendrickson (abs)

CUSTODIANS

Left to Right:
Roger Galvin.
Ralph Masciarelli.
Edward Callery.
Gustav Noll. Head Custodian:
Feruchee Cardarelli
Arthur Farrell (abs)

Seniors . . .

1960 CLASS OFFICERS

PRESIDENT: Lee McDermott
VICE PRESIDENT: Diana Berteletti
SECRETARY: Jeanette Powers
TREASURER: Marcia Blondell

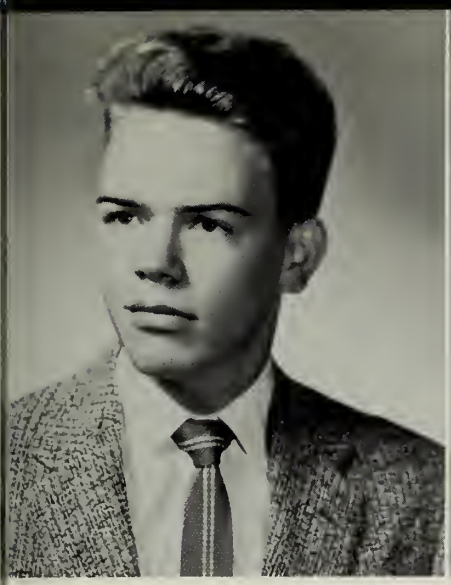

JAMES MICHAEL ANDERSON
"Jim"

Wit, now and then struck smartly, shows a spark.

Ambition: Civil Engineer

Pet Peeve: People

Activities: French Club 3; Chess Club 3; Engineering Drawing 4.

CLAIRE FRANCES ANDREWS
"Claire"

All things are in common among friends.

Ambition: Medical Secretary

Pet Peeve: Changing for gym

Activities: Glee Club 1-4; Driver Training 4.

JOHN F. BARONAS
"Johnny"

The birds can fly an' why can't I?

Ambition: Air Force

Pet Peeve: Driving

Activities: Dance Committee 1; Football 1; Driver Training 3.

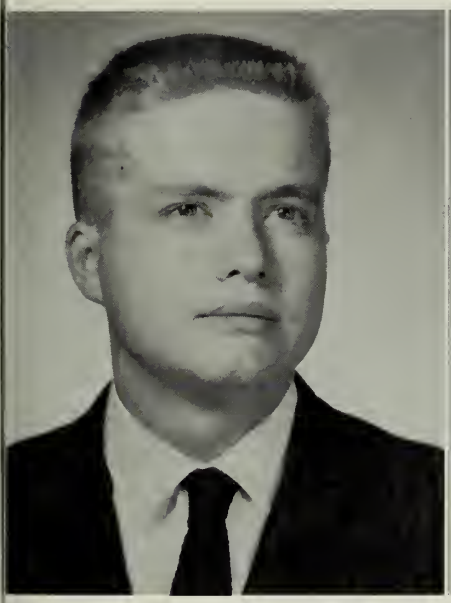

FREDERICK ALBERT BEAKE
"Fred"

Is he so quiet and demure? Maybe, but don't be too sure.

Ambition: To own a Rolls Royce

Pet Peeve: Latin

Activities: Band 1-4; Photo Club 4.

JANET MARGARET BECKHAM
"Jan"

True art is a reverent imitation of God.

Ambition: Grade school art teacher

Pet Peeve: Girls wearing pincurls in public

Activities: Glee Club 3; Dance Committee 3, 4; Debating 3; Art 3, 4; Driver Training 4.

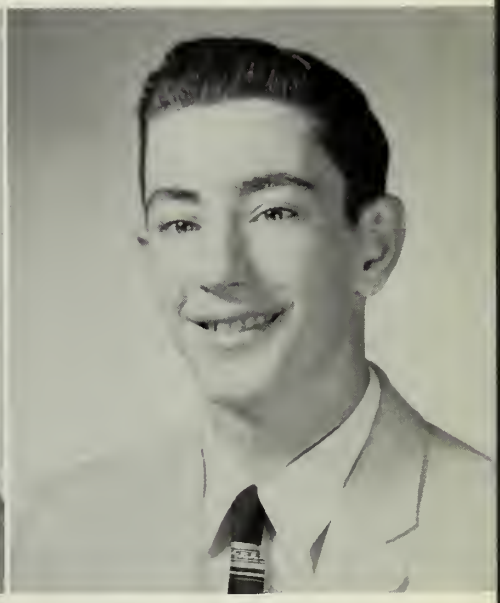

RONALD JOSEPH BEDARD
"Ron"

Live today, tomorrow is not.

Ambition: Teacher

Pet Peeve: Homework

Activities: Chess Club 3; French Club 3, 4.

VIKTOR EVERT BENSON
"Vik"

You tell your doctor that you're ill, And what does he do but write a bill.

Ambition: Doctor

Pet Peeve: Women drivers

Activities: Mirror Staff 4.

DIANA MARIE BERTELETTI
"Di"

A good laugh is sunshine in a house.

Ambition: Medical Technician

Pet Peeve: Getting up in the morning

Activities: Glee Club 1; Cheerleading 1; Dance Committees 1, 2, 3; Field Hockey 2, 3, 4; Driver Training 3; Drama 3; Pro-Merito 3; Knitting 4.

MICHAEL WALTER BERTELETTI
"Mike"

A little work, a little play, To keep us going, and so, good-day.

Ambition: Enter the Service

Pet Peeve: None

Activities: Football 1-3; Driver Training 3.

HUGH BINLEY
"Hugh"

A penny for your thoughts.

Ambition: To graduate

Pet Peeve: School

Activities: Green Thumb Club 4.

CONSTANCE WILDE BLACKMAN
"Connie"

Oh, ye who teach the ingenious youths of nations.

Ambition: Latin teacher

Pet Peeve: Freshmen

Activities: Dance Committees 1, 2; Glee Club 1; Softball 2; Basketball 3, 4; Driver Training 4; Photo Club 3; Junior Red Cross 4; Debating Club 4.

MARCIA SWIFT BLONDELL
"Marcia"

There is a garden in her face, where roses and white lilies show.

Ambition: Teacher

Pet Peeve: Tardiness

Activities: Glee Club 1; Class Officer 1; Dance Committees 1, 2, 3; Student Council 2, 3; Field Hockey 2, 3, 4; Driver Training 3; Pro-Merito 3; Chemistry Club 3; Drama Club 3; Knitting Club 4; Cheerleading 4.

JOAN BEVERLY BOOTH
"Joanie"

Those move easiest who have learned to dance.

Ambition: Secretary

Pet Peeve: Lockers

Activities: Dance Committees 1, 2, 3; Cheerleading 1; Glee Club 1; Driver Training 3; Mirror Staff 2, 3, 4; Field Hockey 2, 3, 4.

ALLEN JOSEPH BROUSSARD
"Al"

The most agreeable of all companions is a simple, frank man.

Ambition: Air Force

Pet Peeve: People with pet peeves

Activities: Mechanical Drawing 4; Hockey 4.

JOSEPH CHARLES BRYANT
"Joe"

There can be no affinity nearer than our country.

Ambition: Marine Corps

Pet Peeve: English

Activities: Dance Committees 1, 3; Band 1; Baseball 1, 3; Football Manager 1, 4; Basketball 1, 4; Track 2, 4; Art 2, 4; Chess Club 3; French Club 3.

ALBERTA SUSAN CAFASSO
"Berta"

All things are in common among friends.

Ambition: Nurse

Pet Peeve: Homework

Activities: Dance Committees 1, 2, 3; Knitting Club 3; Driver Training 3; Jr. Red Cross 3; Yearbook Staff 4; Debating Club 4; Glee Club 1.

ANN FORBES CAMERON
"Ann"

Her ways are ways of pleasantness.

Ambition: Teacher

Pet Peeve: Themes

Activities: Dance Committee 1, 3; French Club 3; Jr. Red Cross 3, 4; Driver Training 4.

BEVERLY ANN CARLSON
"Bev"

Of stature fair, and slender frame.

Ambition: Clinical Psychologist

Pet Peeve: Pessimistic People

Activities: Glee Club 1; Color Guard 1, Dance Committees 1, 2, 3; Softball 2; Field Hockey 2, 3; Art 2, 3, 4; Driver Training 3; Jr. Red Cross 3, 4.

FLORENCE VIOLA CARR
"Cookie"

Tall, graceful and charming.

Ambition: Secretary

Pet Peeve: Going to school

Activities: Glee Club 3; Driver Training 3.

GEORGE L. CARR
"George"

A calm, a free, a friendly man.

Ambition: State Trooper

Pet Peeve: Telephone poles

Activities: Dance Committees 1, 2, 3; Basketball 1, 2; Class Officer 3; Student Council 3, 4; Boys' Health 3, 4; Photo Club 4; Baseball 1, 2, 3, 4; Football 1, 2, 3, 4.

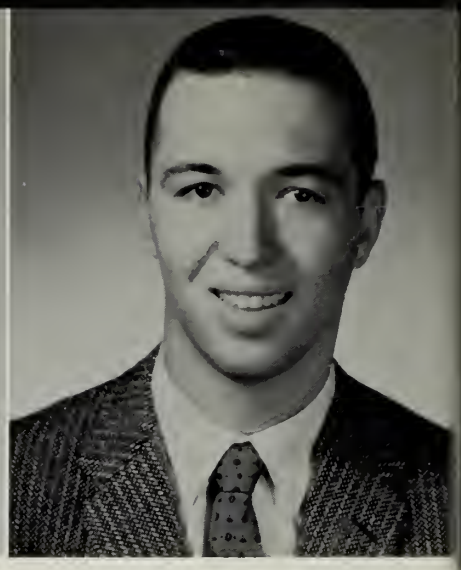

JOSEPH JOHN CARRARA
"Joe"

The surest way not to fail is to determine to succeed.

Ambition: To be a success

Pet Peeve: College Preparatory Teachers

Activities: Football 2, 3; Photo Club 4.

MARIE RUTH CATER
"Marie"

A sweet, attractive kind of grace.

Ambition: IBM Operator

Pet Peeve: Homework

Activities: Glee Club 3, 4; Music Appreciation 3; Driver Training 3.

JUDITH ANN CIRELLO
"Judy"

There are very few people who pursue science with true dignity.

Ambition: Science Teacher

Pet Peeve: Themes

Activities: Dance Committees 1, 2, 3; Glee Club 1; Art 2, 3, 4; Softball 2; Basketball 3; Pro-Merito 3; Chemistry Club 3; Jr. Red Cross 3; Driver Training 4.

JOYCE ELAINE CLARK
"Joyce"

Mutual love, the crown of all our bliss.

Ambition: Dental Hygienist

Pet Peeve: Underclassmen

Activities: Baton Squad 1; Dance Committees 1-3, Glee Club 1-4; Driver Training 3; Ring Committee 3; Orchestra 3.

SHEILA MARY CLEVELAND
"Sheila"

Why so pale and wan, fond lover?

Ambition: To work in Boston's First National Bank

Pet Peeve: English 4

Activities: Mirror 1, 3; Glee Club 2; Baton Squad 2; Drama Club 3; Debating Club 4.

HELEN EDITH COLETTI
"Helen"

How richly feel the flaxen hair—Over the maiden's shoulders fair.

Ambition: Private Secretary

Pet Peeve: Running to the bus stop

Activities: Glee Club 3; Driver Training 4.

DAVID RAYMOND CORREY
"Dave"

If a man is worth knowing at all, he's worth knowing well.

Ambition: Marines

Pet Peeve: School on cold days

Activities: Dance Committees 1, 2; Glee Club 1; Baseball 1; Basketball 1; Driver Training 3; Hockey 2, 3, 4; Football 1, 2, 3, 4.

KATHLEEN ANN CREHAN
"Kathy"

Nothing is impossible to a willing heart.

Ambition: IBM Operator

Pet Peeve: Sister Paula

Activities: Glee Club 2; Driver Training 2; Field Hockey 3, 4.

SANDRA MAE CROFT
"Suz"

Good nature is stronger than tomahawks.

Ambition: Physical Education Teacher

Pet Peeve: Boys who do not shave

Activities: Glee Club 1, 2, 3; Dance Committees 1, 2, 3; Softball 2, 3; Mirror Staff 2, 3; Student Council 3; Drama Club 3; Green Thumb Club 4; Field Hockey 2, 3, 4; Cheerleader 1, 2, 3, 4.

SHIRLEY M. DARRELL
"Shirl"

Ready to split her sides with laughter.

Ambition: Medical or Executive Secretary

Pet Peeve: Boys

Activities: Dance Committees 1, 2; Baton Squad 1, 2; Class Officer 2; Glee Club 1, 2, 3.

JAMES DEAN
"Jim"

VIRGINIA RAY DEAN
"Ginny"

All succeeds with people who are of sweet and cheerful disposition.

Ambition: Secretary

Pet Peeve: Being late

Activities: Art Club 1; Pro-Merito 3; Dance Committee 3; Photo Club 3; Mirror Staff 3, 4; Knitting Club 4; Driver Training 4; Yearbook Staff 4.

WILLIAM FRANCIS DEAN
"Bill"

It's better to be small and shine, than great and cast a shadow.

Ambition: To lead a good and happy life

Pet Peeve: Shakespeare

Activities: Baseball 1; Track 1; Football 1, 2, 3; Class Officer 2, 3; Dance Committees 2, 3; Drama Club 3.

VIRGINIA JEAN DEXTER
"Ginny"

Born with the gift of laughter and a sense that the world is mad.

Ambition: Hairdressing

Pet Peeve: Going Steady

Activities: Driver Training 4; Glee Club 2, 3; Dance Committee 1; Baton Squad 2, 3; Drama Club 3; Field Hockey 3, 4; Majorettes 4.

JOYCE MARIE DiBIASIO
"DiBe"

Good sense and good nature are never separated.

Ambition: Private Secretary

Pet Peeve: Snobs

Activities: Glee Club 1, 2; Dance Committees 1, 2, 3; Jr. Red Cross 4.

BARBARA ANN FAIR
"Barby"

Good, the more communicated, the more abundant grows.

Ambition: Executive Secretary

Pet Peeve: Cliques

Activities: Dance Committees 1, 2, 3; Mirror Staff 3, 4; Driver Training 3; Photo Club 3; Pro-Merito 3; Knitting Club 4; Yearbook Staff 4.

DONALD E. FISCHER
"Don"

One good laugh is a bombshell exploding in the right place.

Ambition: Mechanic

Pet Peeve: School

ELLEN COLBY FISH
"El"

As merry as crickets is she.

Ambition: Medical Secretary

Pet Peeve: Short boys and school bus drivers!

Activities: Yearbook 4; Debating Club 4; Driver Training 4.

SUSAN DIANE FLOOD
"Sue"

Our kind, our honored, much respected friend.

Ambition: Teacher

Pet Peeve: Phony People

Activities: Dance Committees 1, 2, 3; Softball 2; Field Hockey 2, 3; Girls' State 3.

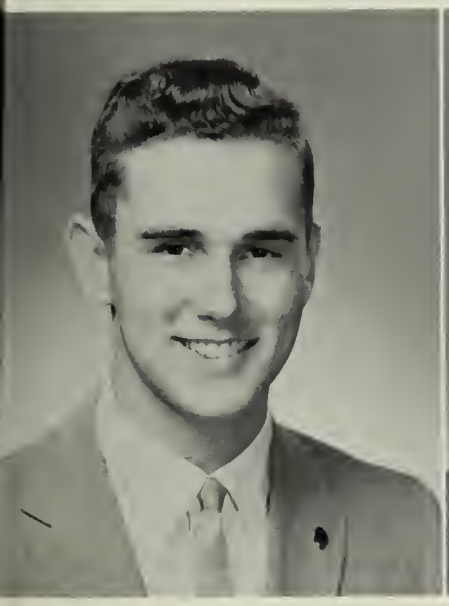

ALLEN VINSON FOLLETT
"Al"

He has that patience which may compass anything.

Ambition: Race a Cooper

Pet Peeve: American car design

STEVEN JAMES FRADKIN
"Steve"

Advertising is the key to world prosperity.

Ambition: Advertising

Pet Peeve: None

Activities: Mirror 4; Debating Club 4; Driver Training 4.

LESLIE JOHN FREEMAN
"Les"

Everyone is a moon, and has a dark side—which he never shows anybody.

Ambition: Research Pharmacist

Pet Peeve: Women drivers

COLLEEN JOY GAINES
"Colleen"

Many children, many cares. No children, no felicity.

Ambition: To have five children

Pet Peeve: Other people's inefficiency

Activities: Dance Committee 3; French Club 3; Chemistry Club 3; Pro-Merito 3; Driver Training 4; Debating Club 4; Yearbook Staff 4.

GAY JANE GIBBONS
"Gay"

There is no outward sign of true courtesy that does not rest on a deep moral foundation.

Ambition: English Teacher

Pet Peeve: Gossips

Activities: Glee Club 1, 2; Softball 1, 2; Dance Committees 1, 2, 3; Mirror 2, 3; Drama Club 3; Pro-Merito 3; Hockey 2, 3, 4; Cheerleader 1, 3, 4; Knitting Club 4; Art 4; Yearbook 4.

GORDON ROBERT GIFFORD
"Gordon"

A quiet man accomplishes much.

Ambition: Landscaping Contractor

Pet Peeve: Women Drivers

Activities: Football 1; Chemistry Club 3; Driver Training 3; Photo Club 4.

MARIE FRANCES HANNON
"Marie"

Her hair is as black as a raven's wing.

Ambition: Teacher

Pet Peeve: Snobs

Activities: Dance Committees 1, 2; Glee Club 1; Photo Club 3; Jr. Red Cross 3, 4; Basketball 1, 2, 4.

MARY LOUISE HARDING
"Mary Lou"

Honest good humor is the oil and wine of a good meeting.

Ambition: Nurse

Pet Peeve: English

Activities: Glee Club 1; Mirror Staff 1; Softball 1, 2; Basketball 1, 2; Field Hockey 2, 3; Photo Club 3; Driver Training 3; Dance Committees 1, 2, 3; Knitting Club 4.

RICHARD PAUL HENRIKSEN
"Dickie"

Handsome is as handsome does.

Ambition: To own my own business

Pet Peeve: Cafeteria Food

Activities: Student Council 2; Baseball 1, 2, 3, 4; Football 1, 2, 3, 4.

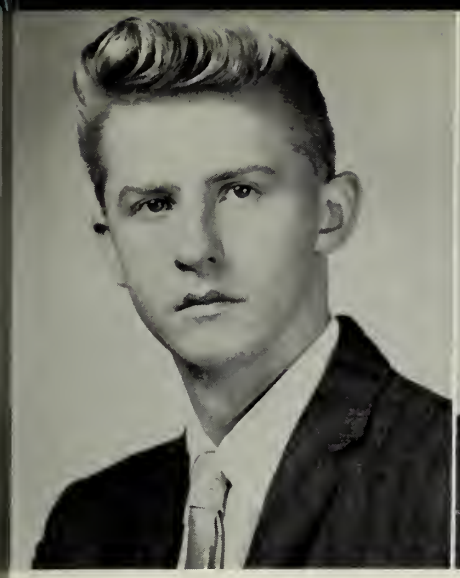

GORDON N. HODNE
"Gordon"

Health and good estate of body are above infinite wealth.

Ambition: Physical Ed. Teacher

Pet Peeve: None

Activities: Football 1, 2; Basketball 1, 2, 4; Baseball 1, 2, 3, 4; Photo Club 3; Boys' Health Club 4.

WILLIAM HOLT, JR.
"Bill"

An engineer staunch and true is he.

Ambition: Electronics Engineer

Pet Peeve: English

Activities: Class Officer 1; Baseball 1; Driver Training 3; Football 1, 2, 3, 4.

EDWARD KIM HUBBARD
"Kim"

There never was a genius without a touch of madness.

Ambition: Retire to Tahiti

Pet Peeve: Conformists

Activities: Drama Club 3; Debating Club 3, 4; Mirror Staff 4.

WILLIAM DAVID JENKINS
"Bill"

A friend to all who know him.

Ambition: To own my own business

Pet Peeve: Unfriendly girls

Activities: Dance Committee 1, 2, 3; Baseball 1, 2, 3, 4; Chess Club 3; Basketball 1, 2, 3, 4; Football 1, 2, 3, 4; Boys' Health 4.

MARJORIE KARAS
"Marge"

The hair is the richest ornament of woman.

Ambition: Hairdresser

Pet Peeve: Gym

Activities: Driver Training 4.

GERALD DANIEL KOELSCH
"Jerry"

A good mind possesses a great kingdom.

Ambition: To own my own business

Pet Peeve: Snobby girls

Activities: Dance Committee 1; Basketball 1, 2; Drama Club 3; Photo Club 3, 4; Boys' Health 4; Yearbook Staff 4.

CLEMENT JOHN LEARY
"Clem"

What is past my hope, is past my care.

Ambition: Marine Corps

Pet Peeve: Getting up for school

Activities: Basketball 1; Baseball 1, 2, 3; Class Officer 2, 3; Hockey 2, 3, 4; Ring Committee 2; Dance Committee 3; Football 1, 2, 3, 4.

SUSAN LOUISE LEARY
"Sue"

A smile on her lips and a twinkle in her eye.

Ambition: Hair Stylist

Pet Peeve: Pin Curls

Activities: Dance Committees 1, 2, 3; Glee Club 1; Class Officer 1; Ring Committee 2; Driver Training 3; Drama Club 3; Cheerleading 1, 3, 4; Student Council 2, 3, 4; Field Hockey 2, 3, 4.

EDWARD VINCENT LEHAN
"Cake"

To thee was granted the gift of wit.

Ambition: Marine Corps

Pet Peeve: School

Activities: Basketball 1; Dance Committees 1, 2, 3; Baseball 1; Hockey 3, 4; Football 1, 2, 3, 4.

CONSTANCE HAZEL MacADAM
"Connie"

As happy and carefree as the day is long.

Ambition: Secretary

Pet Peeve: Boys who can't dance

Activities: Dance Committees 2, 3; Softball 2; Drama Club 3; Mirror Staff 4; Driver Training 4; Yearbook Staff 4.

MARGARET MARY MAGGELET
"Marty"

A fair exterior is a sign of a good recommendation.

Ambition: Teacher

Pet Peeve: Losing things

Activities: Dance Committees 1, 2, 3; Glee Club 1; Cheerleading 1, 2, 3, 4; Softball 2; Mirror 3; Class Officer 3; French Club 3; Drama 3; Chemistry Club 3; Hockey 2, 3, 4; Mechanical Drawing 4; Dr. Tr. 4; Student Council 4; Knitting Club 4.

KATHLEEN LOUISE MAHER
"Kathy"

A sweet disposition is more valuable than gold.

Ambition: Secretary

Pet Peeve: Teachers who give too much homework

Activities: Glee Club 1, 2, 3; Driver Training 4.

JOHN DANIEL MARTIN
"Danny"

By the work one knows the workman.
Ambition: Woodworker
Pet Peeve: Homework
Activities: Driver Training 4.

WILLIAM HENRY McMARTHY
"Bill"

Quiet people are generally happy.
Ambition: Electrical Contractor
Pet Peeve: Speeders
Activities: Photo Club 3.

LEE ALFRED McDERMOTT
"Lee"

A gentleman in the true sense of the word.
Ambition: Civil Engineer
Pet Peeve: Dirty cars
Activities: Football 1; Photo Club 3; Dance Committee 3; Driver Training 3; Boys' State 3; Class Officer 4.

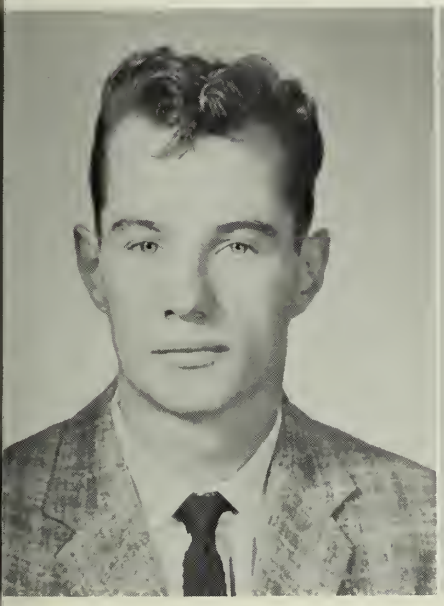

ROGER THOMAS McGLOIN
"Big Daddy"

A little nonsense now and then is relished by the best of men.
Ambition: Undecided
Pet Peeve: School

MICHAEL JOSEPH MICCHELLI
"Mike"

Good humor lights the road to friendships.
Ambition: Accountant
Pet Peeve: None
Activities: Chess Club 3, 4; Mechanical Drawing 4; Driver Training 4.

CHRISTINE PATERSON MILNE
"Christine"

I am merry when I hear sweet music.
Ambition: Secretary
Pet Peeve: Memorizing Vocabulary words
Activities: Glee Club 1, 2, 3, 4; Chemistry Club 3; Driver Training 4.

ANN MAXINE MOLWAY
"Ann"

Her eyes are stars of twilight fair.

Ambition: Airline Hostess

Pet Peeve: Extension phones

Activities: Drama 3; Dance Committee 3; Debating Club 3, 4; Field Hockey 4; Knitting Club 4; Driver Training 4.

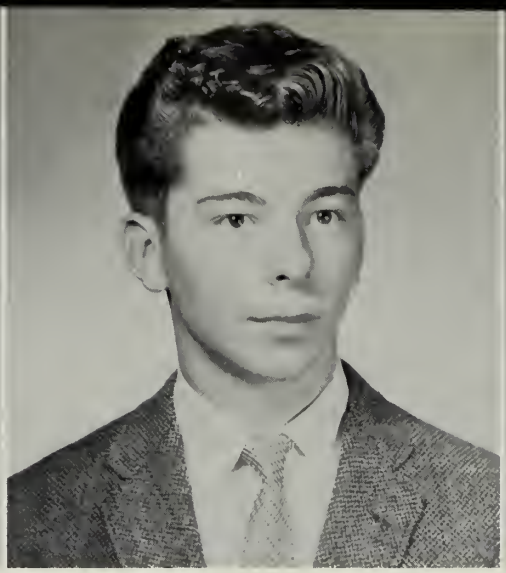

GEORGE CLIFFORD OBUCHON
"George"

As happy as a clam at high tide.

Ambition: To get rich

Pet Peeve: Cold pizza

Activities: Dance Committee 1; Debating Club 4; Driver Training 4.

KENNETH W. OLES
"Kenzo"

A light happy heart lives long.

Ambition: Air Force Pilot

Pet Peeve: Football practice

Activities: Baseball 1; Basketball 1; Dance Committees 2, 3; Track 3, 4; Football 1, 2, 3, 4; Hockey 4; Boys' Health 4.

ROBERT FRANCIS O'NEIL
"Bob"

He is of a free and open nature.

Ambition: Own my business

Pet Peeve: Dancing

Activities: Baseball 2, 3, 4; Football 2, 3, 4; Hockey 3, 4; Track 4; Driver Training 4.

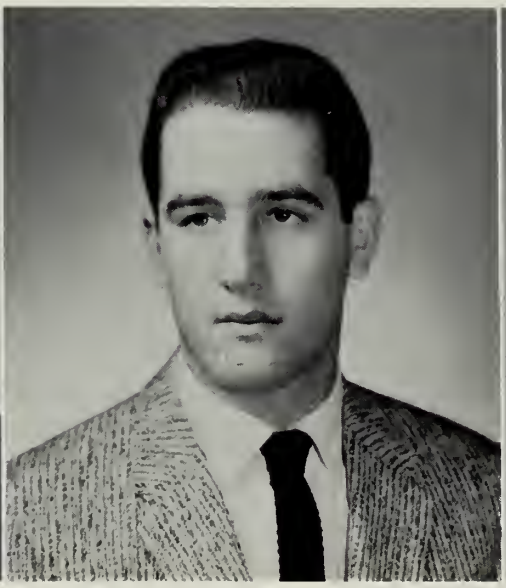

PAUL JOSEPH PASQUAROSE
"Pesky"

His enemies will bite the dust.

Ambition: Coach

Pet Peeve: Dancing

Activities: Dance Committees 1, 2, 3; Jr. Ring Committee 3; Baseball 1, 2, 3, 4; Basketball 1, 2, 3, 4; Football 1, 2, 3, 4; Boys' Health 3, 4.

ELIZABETH ANNE PETERS
"Liz"

As gentle as a lamb.

Ambition: Accountant

Pet Peeve: Tests

Activities: Glee Club 3, 4; Knitting Club 3, 4.

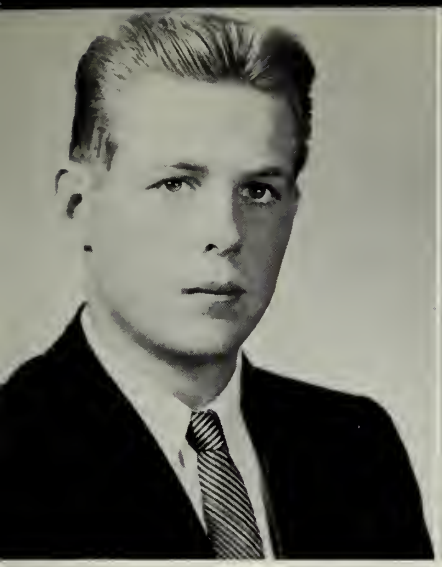

BERNARD PIZURA
"Berney"

As good-natured a soul as ever trod on shoe of leather.

Ambition: Accountant

Pet Peeve: French

Activities: Baseball 1; Football 1, 2, 3, 4.

ANTHONY JOHN PORCORO
"Tony"

Then he will talk—good gods! How he will talk.

Ambition: Policeman

Pet Peeve: Homework

Activities: Dance Comm. 1; Baseball 1, 2; Basketball 1, 2, 3, 4; Student Council 3; Football 1, 2, 3, 4.

CAROL A. POWERS
"Kid"

There is nothing so great that I fear to do for my friends.

Ambition: Secretary

Pet Peeve: My sister

Activities: Junior Red Cross 3, 4; Driver Training 3.

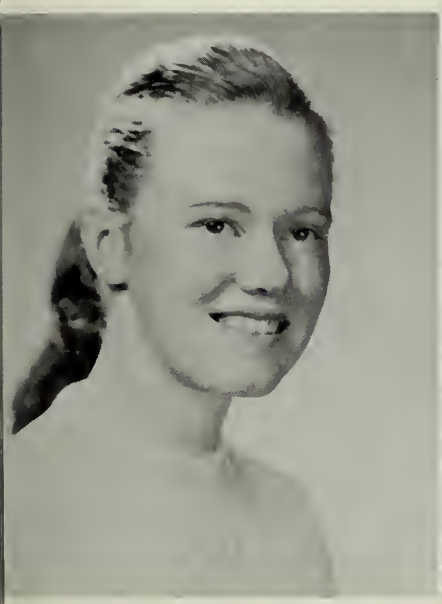

JEANETTE MARIE POWERS
"Jan"

Always pleasant—always kind.

Ambition: I.B.M. Operator

Pet Peeve: Short hair

Activities: Dance Committees 1, 2, 3; Junior Red Cross 2; Drama Club 3; Driver Training 3; Yearbook 4.

PHILLIP QUINN
"Phil"

FLORENCE ELIZABETH RAMONAS
"Flo"

When I think of talking, it is of course, with a woman.

Ambition: Nurse

Pet Peeve: Chemistry problems

Activities: Dance Committee 3; Knitting Club 4.

KATHLEEN A. REID
"Charlie"

Of manners gentle, of temper mild.

Ambition: Secretary

Pet Peeve: Typing

Activities: Dance Committees 1, 2, 3; Glee Club 1; Field Hockey 3, 4; Yearbook 4; Debating Club 4; Public Speaking 4.

DOUGLAS GLENN REMICK
"Doug"

He who builds a church to God, and not to fame, Will never mark the marble with his name.

Ambition: Minister

Pet Peeve: Women

Activities: Basketball 1; Band 1, 2, 4; Chess Club 4; Driver Training 4.

LOUIS THOMAS RENAUD
"Maverick"

'Tis good to be merry and wise.

Ambition: Crime Investigator or C.P.A.

Pet Peeve: A certain girl

Activities: Debating Club 4; Public Speaking 4.

FREDERICK GEORGE REVELL
"Reb"

Fire is the test of gold; Adversity of strong men.

Ambition: To wrestle Killer Kowalski

Pet Peeve: English

Activities: Football 1, 2; Basketball 2; Hockey 3.

CAROL WELD ROSELUND
"Buttsy"

A soft answer turneth away wrath.

Ambition: Legal Secretary

Pet Peeve: Slow drivers

Activities: Dance Committees 2, 3; Ring Comm. 3; Driver Training 3; Field Hockey 2, 3, 4; Yearbook 4.

JANE ELLEN RUSSELL
"Jane E."

A merry heart doeth good like medicine.

Ambition: Medical secretary

Pet Peeve: Smoking

Activities: Dance Committee 2, 3; Driver Training 3; Drama Club 3; French Club 3; Field Hockey 2, 3, 4; Yearbook 4; Basketball 4.

GAIL FRANCES SALUS
"Gail"

The press is the foe of rhetoric, but the friend of reason.

Ambition: I.B.M. Operator

Pet Peeve: None

Activities: Baton Squad 1; Softball 2; Glee Club 1, 2, 3; Majorettes 2, 3; Drama Club 3; Driver Training 3; Mirror Staff 2, 3, 4; Pro-Merito 3.

FRANK ARTHUR SEARLE
"Frankie"

Business is the salt of life.

Ambition: To enter Business College

Pet Peeve: Money

Activities: Track 4; Baseball 4; Basketball 4.

JOHN J. SEXTON
"Jack"

What is mind? No matter. What is matter? Never mind.

Ambition: To attend Wentworth Institute

Pet Peeve: Getting up for school

Activities: Basketball 1; Baseball 1, 2; Football 1, 3, 4; Driver Training 3.

RICHARD D. SHEEHAN
"Dick"

Hail, independence, hail.

Ambition: House Painter (von Dutch style)

Pet Peeve: School

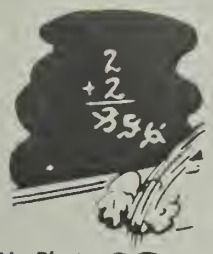

No Photo
AVAILABLE

JOHN FRANCIS SHERIDAN
"Jay"

Good clothes open all doors.

Ambition: Accountant

Pet Peeve: French

Activities: French Club 3, 4; Basketball 4.

KAREN MARIE SMITH
"Smitty"

She is dark haired, dark eyed, oh, such dark eyes.

Ambition: Medical Secretary

Pet Peeve: Secrets

Activities: Glee Club 1; Dance Committees 1, 2, 3; Drama Club 3; Girls' Health 4; Driver Training 4; Mirror Staff 4; Yearbook Staff 4.

RONALD PAUL SMITH
"Atom"

By all means use sometimes to be alone.
Ambition: Hermit
Pet Peeve: Conformists

DOUGLAS CHARLES SPENCE
"Doug"

Everyday's a holiday.
Ambition: Mechanic
Pet Peeve: Women drivers
Activities: Football 1.

HELEN S. F. SROCZINSKI
"Sro"

Good manners are the coin of virtue.
Ambition: Secretary
Pet Peeve: Homework
Activities: Majorettes 1; Glee Club 1, 3, 4; Mirror Staff 2, 3, 4; Knitting Club 3; Driver Training 4.

ARTHUR ALBERT STOCKUS
"Archie"

A man at peace with all below.
Ambition: Engineer
Pet Peeve: None
Activities: Football 1; Baseball 1; Football Manager 2, 3; Driver Training 3.

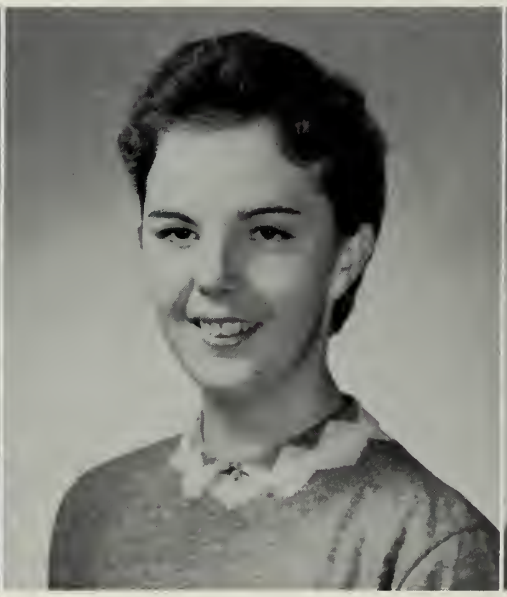

SARAH COLE STURDY
"Sally"

A well-bred woman is always complaisant.
Ambition: Teacher
Pet Peeve: English
Activities: Glee Club 1; Dance Committees 1, 2, 3; Softball 2; Basketball 2, 3, 4; French Club 3; Driver Training 3; Pro-Merito 3; Orchestra 3, 4; Music Appreciation 3, 4; Yearbook 4.

VIRGINIA LOUISE SULLIVAN
"Ginny"

Here is more than a smile—It's a sonata.
Ambition: History Teacher
Pet Peeve: English
Activities: Glee Club 1; Dance Committees 1, 2, 3; Driver Training 4; Knitting Club 4; Music Appreciation 4.

MAXINE SWARDLICK
"Macky"

She tells you flatly what her mind is.

Ambition: Nurse

Pet Peeve: Lack of school spirit

Activities: Glee Club 1; Field Hockey 2, 3, 4; Dance Committee 3; Student Council 3, 4; Driver Training 3; Cheerleading 1, 2, 3, 4; Girls' Health 4.

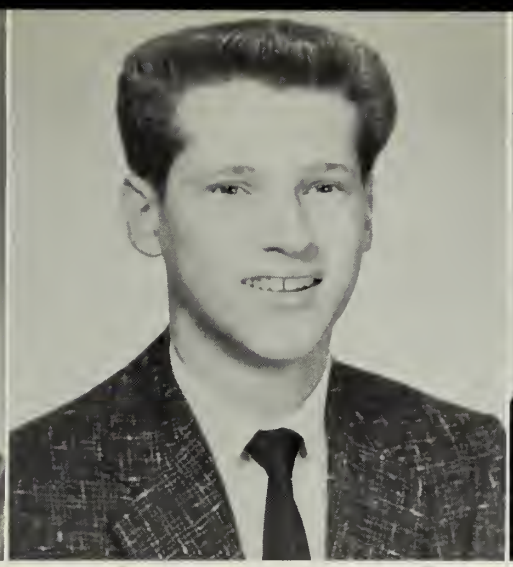

CONRAD VICTOR SWARTZ
"Woo Woo"

Cannot youth save the world?

Ambition: To Rule the World

Pet Peeve: Studying

Activities: Drafting Standards 4.

EILEEN LORRAINE TAYLOR
"Eileen"

As quiet as a mouse is she.

Ambition: Secretary

Pet Peeve: Tests

Activities: Glee Club 3, 4; Knitting Club 3; Drama Club 3.

JUDITH THOMPSON
"Judy"

A maid, modest, yet self-possessed.

Ambition: Secretary

Pet Peeve: Cliques

Activities: Glee Club 1, 2, 3, 4; Driver Training 4.

ANN LINDSAY THOMSON
"Ann"

Quietly and cheerfully she goes from day to day.

Ambition: Secretary

Pet Peeve: Bad manners.

Activities: Glee Club 2, 3, 4; Music Appreciation 3, 4.

ROBERT LAWRENCE TINKHAM
"Bob"

Little friends may prove great friends.

Ambition: To be the first inhabitant on the moon.

Pet Peeve: Spelling "Soeur" in French

Activities: Band 1, 2, 3, 4; Debating Club 4.

GEORGE THOMAS TYRELL
"George"

A penny for your thoughts.
Ambition: To graduate
Pet Peeve: None

Not Shown

WARREN THOMAS DUZAN
"Tom"

The happy-go-lucky type.
Ambition: To be my own boss
Pet Peeve: Tourists

LEO PAUL VARNERIN
"Leo"

Work fascinates me. I can sit and watch it for hours.
Ambition: Truck Driver
Pet Peeve: Work
Activities: Driver Training 3.

PHOTO NOT AVAILABLE

THOMAS WILLIAM WHELAN
"Tom"

Life is too tame. I want excitement!
Ambition: Beatnik
Pet Peeve: Clods

CAROL ANN WILLIAMS
"The Duchess"

Better friends I'll not be knowing.
Ambition: Operate Univac Machines
Pet Peeve: Girls who bleach their hair
Activities: Driver Training 3; Glee Club 4.

HELEN ELIZABETH WILSON
"Hel"

A daughter of the gods, devinely tall and most devinely fair.
Ambition: Hairdresser
Pet Peeve: Cliques
Activities: Glee Club 1; Field Hockey 1; Art Club 1, 2, 3, 4; Color Guard 1, 2; Photo Club 3.

JAMES WELDON WOLFE
"Jim"

Greatness is not measured in inches.
Ambition: To be a success
Pet Peeve: Women drivers
Activities: Dance Committee 3; Hockey 3, 4.

RUSSELL HOWLAND WOOD, JR.
"Butch"

There's no going to heaven in a sedan.
Ambition: Drive my Ford to California
Pet Peeve: Women drivers
Activities: Dance Committee 1; Football 1, 2, 3; Driver Training 3.

DORIS LAURA YOST
"Do Ray"

Her voice was ever gentle, soft and low, an excellent thing in woman.
Ambition: Nurse
Pet Peeve: Writing Themes
Activities: Glee Club 1, 2, 3, 4; Dance Committee 2; Basketball 2; Knitting Club 3.

CARL THEODORE YOUNG
"Carlos"

Money is the life blood of the nation.
Ambition: To become a millionaire
Pet Peeve: Homework
Activities: Driver Training 3; Photo Club 3.

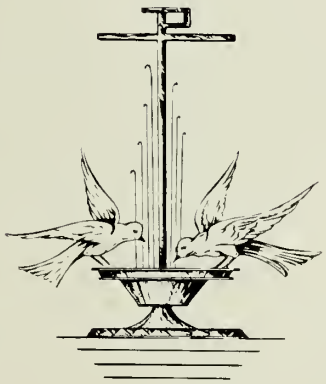

IN MEMORIAM
for

JOHN WILLIAM ZOPPA
"Zotch"

April 5, 1942—July 26, 1956

To those who know thee not
no words can paint,
And those who know thee,
know all words are faint.

CLASS

Will we ever forget that day in September of '56 when as proud graduates of the eighth grade, we began our first day as freshmen at Canton High? Remember how mixed up everything seemed . . . not only that first day, but for several days thereafter . . . we were never sure if we were doing the right thing at the right time? Finally, after getting everything straightened away and fitting ourselves into our new life, we began our high school years.

Then came the day when we had the election of class officers . . . those who would be the leaders of our freshman class. After the campaign was over, we had selected Susan Leary, President, Paul Pasquarose, Vice President Marcia Blondell, Secretary, and William Holt, Treasurer.

Also, in the fall of '56 our freshmen cheerleaders were chosen. Maxine Swardlick, Captain, Sandra Croft, Susan Leary, Margaret Maggalet, Joan Booth, Diana Berteletti, and Barbara Cataldo were peppy cheerleaders.

Our officers planned and worked out a fine schedule of events, one of which was the "Freshman Frolic," held on April 5, 1957. Johnny Adams and Gay Gibbons were crowned King and Queen. Another event which was planned was our class trip to Nantasket on the last day of school. Everyone had a good time and returned home tired but looking forward to a summer vacation.

Returning in the fall of '57 as sophomores, we had more poise than we had had the previous year. We elected Paul Pasquarose, William Dean, Shirley Darrell, and Clem Leary as President, Vice President, Secretary and Treasurer respectively. Throughout the year they conducted our business in a democratic manner, making plans for the Sophomore Hop which was held on March 14, 1958. The gym was gaily decorated in the theme of St. Patrick's Day, and everyone enjoyed himself.

Maxine Swardlick and Sandra Croft were chosen to be varsity cheerleaders.

In the spring of this year we had a class meeting and Susan Leary, Carol Roselund, Joyce Clark, and our four class officers were nominated for the ring committee. They carefully looked over all the possibilities and selected a gold ring with a blue stone which we were to receive the following year.

As Juniors starting out in the fall of '58 we were a far cry from the shaky, frightened freshmen of two years ago. Early in the year we elected the following class officers: William Dean, President; George Carr, Vice President; Margaret Maggelet, Secretary; and Clem Leary, Treasurer. They served us efficiently, and because of their work our class had a prosperous year.

In February of this year a great event took place . . . we moved into the new high school. We then occupied homerooms 205, 207, 105, and 109.

Members of our class were chosen to be on the Student Council. They helped make this year one of the Council's most profitable. The members were: Susan Leary, Sandra Croft, Maxine Swardlick, Marcia Blondell, George Carr, and Anthony Porcaro.

New additions to the cheering squad during the basketball season were Susan Leary and Gay Gibbons.

The high spot of the year was our Junior Prom which was held on May 22nd. The theme was "Starlight Sonata." Louis Renaud and Judy Johnson were crowned

HISTORY

King and Queen.

Also in this year, Susan Flood, Louis Renaud, and Lee McDermott were chosen to represent our class at Girl's and Boy's State.

At the class of 1959's graduation exercises, ten members of our class received the Pro Merito award for attaining a "B" or better average in their first three years of high school work.

Our third year came to a close with the annual class trip to Nantasket, which took place on the last day of school. All had a good time and we returned to Canton early that evening.

The last rung on the ladder was reached as we returned as seniors.

Here again we immediately started with the election of our class officers for the biggest year of our high school career. This was done with care, and for President we elected Lee McDermott; as Vice President, Diana Bertelletti; as Secretary Marcia Blondell; and as Treasurer Jeanette Powers.

Our yearbook, "The Echo," was a tremendous task involving a lot of detail. But it was well handled by Colleen Gaines, Editor-in-Chief and Gay Gibbons, Senior Editor and the edition was a successful one.

This year Maxine Swardlick was elected Captain and Sandra Croft Co-Captain of the Cheerleaders. Margaret Maggelet and Marcia Blondell became members of the squad during the football season.

Our field hockey team had a fairly good season. It

was captained by Jane Russell and managed by Colleen Gaines.

To touch off our victory march for the Thanksgiving Day Game, the night before we had a monstrous bonfire and rally, which really created enthusiasm. The biggest thrill of our senior year came the next day, when our victory-minded football team, captained by Paul "Pesky" Pasquarose, defeated Stoughton by a decisive score of 18-8. This was a welcome victory not only for the students but for the whole town.

Early in December the planning and preparation for the Senior Ball got underway. Its date was set for the 23rd of February at the Blue Hill Country Club. This was a thrill and pleasure to see all of our classmates so fashionably turned out.

In January work started on the Senior play, which was under the direction of Mr. Tighe. The play was entitled "The Family Man." It was held on the First of April and G. Gibbons, S. Croft, K. Reid, J. Russell, S. Cleveland, J. Cirello, J. Sheridan, C. Swartz, K. Hubbard, and J. Bryant all starred in the production.

Senior Week was a busy one. The parties, banquet, and class trip made an exciting finale to our student days at Canton High School.

And now, as we leave Canton High on graduation night, all of our days flash by as though on a giant screen . . . the hard work, duties, fun and excitement all are now in the past. We shall never forget the associations and the wonderful and helpful faculty who were our support through our four years. These will be days that we shall always look back on with the fondest of memories. Though we didn't realize it at the time, these were among the best days of our lives.

MARCIA BLONDELL

LAST WILL AND TESTAMENT OF THE CLASS OF NINETEEN HUNDRED AND SIXTY

We, of the HIGH SCHOOL SENIOR CLASS, of the township of Canton, County of Norfolk and Commonwealth of Massachusetts, being of sound and disposing mind, memory and understanding, do hereby make, publish and declare this to be our LAST WILL AND TESTAMENT.

To our beloved underclassmen, we bequeath the following:

JAMES ANDERSON leaves a pair of split eye glasses to someone with a split personality.
CLAIRE ANDREWS leaves all her homework to P. Maher.
JOHN BARONAS leaves a parking space for Bill Kirby.
FREDERICK BEAKE leaves a parking space for an underclassman with a foreign car.
JANET BECKHAM leaves her artistic ability to anyone who wants it.
DIANA BERTELETTI leaves her laugh to anyone who can stand it.
MICHAEL BERTELETTI leaves all his homework.
CONSTANCE BLACKMAN leaves a red MG to anyone who likes to push sports cars.
MARCIA BLONDELL leaves her activities at B.C. High to Pauline Holt.
JOAN BOOTH leaves her dancing ability to Nancy Zoppa.
ALLEN BROUSSARD leaves all his girl friends.
JOSEPH BRYANT leaves his trampoline antics to Charlie Patriarca.
ALBERTA CAFASSO leaves some of her weight to Pauline Bailey.
ANN CAMERON leaves her job selling milk and ice cream.
BEVERLY CARLSON leaves her seat in the cafeteria to Rosemary Richards.
GEORGE CARR leaves his love for tests for any Jr. boy who shares it.
MARIE CATER leaves her old glasses to Dottie Shaw.
JUDITH CIRELLO leaves her red hair to Carol Standish.
JOYCE CLARK leaves her job in the cafeteria to Karen Morgan.
SHEILA CLEVELAND leaves her blue nail polish to Janet Alexander.
HELEN COLETTI leaves her long hair to Diane Salus.
KATHLEEN CREHAN leaves her height to her sister Paula.
SANDRA CROFT leaves one slightly battered hockey stick to Jane Keleher.
SHIRLEY DARRELL leaves a hearty laugh to a quiet underclassman.
VIRGINIA DEAN leaves her like for shorthand to anyone who wants it.
WILLIAM DEAN leaves Seniority to the Junior class.
VIRGINIA DEXTER leaves a pair of leotards to a girl with pretty legs.
JOYCE DIBIASIO leaves her petiteness to Pauline Bailey.
THOMAS DUZAN leaves an eight foot patch of rubber.
BARBARA FAIR leaves her dislike for Gym to anyone else who feels the same.
DONALD FISCHER leaves his brains to his brother Ken Fischer.
ELLEN FISH leaves her Harvard book covers.
SUSAN FLOOD leaves all her books to her sister Ellen.
ALLEN FOLLETT leaves his Ferrari in the school parking lot.
STEVEN FRADKIN leaves a cigar, Bible, and a bottle of whiskey.
LESLIE FREEMAN leaves his Latin homework.
COLLEEN GAINES leaves her job as manager of the hockey team to anyone who can count hockey balls and fold pinnies.
GAY GIBBONS leaves one, old, unwashed gymsuit to her sister, Joy.
GORDON GIFFORD leaves the good cafeteria food.
MARIE HANNON leaves her height to Nancy Zoppa.
MARY LOU HARDING leaves all the wonderful classes with Mr. Haines to anyone who can stand history.
GORDON HODNE leaves Mrs. Green with a quiet 6th period class.
WILLIAM HOLT leaves the 3rd seat, 1st row in Room 215.
KIM HUBBARD leaves his mind to anybody who can find it.
WILLIAM JENKINS leaves his end position on the football team to Jerry Callahan.
GERALD KOELSCH leaves his love for French to Francois De Felice.
CLEMENT LEARY leaves his position as captain of the hockey team to the best junior.

SUSAN LEARY leaves her love for boys to Frances Donaghey.
EDWARD LEHAN leaves his knack for getting into trouble to Frannie De Felice.
CONSTANCE MACADAM leaves C.H.S.
MARGARET MAGGELET leaves her dimples to Barbara Feldman.
KATHLEEN MAHER leaves her studies to her sister, Pat.
JOHN MARTIN leaves his curls to Bud Flanagan.
WILLIAM McCARTHY leaves a pair of sneakers for Bruce Murphy so he can catch the Sophomore girls.
LEE McDERMOTT leaves a firm handshake to Clare Roach.
ROGER McGLOIN leaves empty notebooks to Albert Staiti.
CHRISTINE MILNE leaves her love for classical music to Karen Hagberg.
ANN MOLWAY leaves her fights with Gus to Carol and Cappa.
GEORGE OBUCHON leaves a pair of dirty gym socks.
KENNETH OLES leaves long school days to Lornzo.
ROBERT O'NEIL leaves his catcher's mitt to Andy Anderson.
PAUL PASQUAROSE leaves a pair of size 12 football shoes to Charlie Patriarca.
BERNARD PIZURA leaves his good driving to Skip Yule.
ANTHONY PORCARO leaves quiet classes behind him.
CAROL POWERS leaves her bleach-blond hair to Marilyn Lyons.
JEANETTE POWERS leaves her pony-tail to Karen Morgan.
FLORENCE RAMONAS leaves her gift of gab.
KATHLEEN REID leaves her muddy walks to school to the Whites of Legion St.
DOUGLAS REMICK leaves his trombone.
LOUIS RENAUD leaves his headaches.
FREDERICK REVELL leaves his hockey stick to Roy Renna.
CAROL ROSELUND leaves her love for school but not for David to Michelle Moroze.
JANE RUSSELL leaves her ability to read lips to Jerry Mahoney.
GAIL SALUS leaves her position on the Mirror to Janet Alexander.
FRANK SEARLE leaves his height to Al Staiti.
JOHN SEXTON leaves football practice to Jack McLaughlin.
RICHARD SHEEHAN leaves his suave, long, curly hair.
JOHN SHERIDAN leaves his vast French vocabulary to anyone who can pronounce it.
KAREN SMITH leaves her Dad's bar to anyone who can find the key.
DOUGLAS SPENCE leaves his speeding tickets.
HELEN SROCZINSKI leaves her seat at the lunch table to Elaine Mogliano because she is always sitting at the end.
ARTHUR STOCKUS leaves his shyness to Richard Tatum.
SARAH STURDY leaves her clarinet to Alison Coady.
VIRGINIA SULLIVAN leaves her dimples to Valerie Grenholm.
MAXINE SWARDLICK leaves her position as captain of the cheerleaders to a Junior with patience.
CONRAD SWARTZ leaves rubber in the parking lot to any underclassman with a car.
EILEEN TAYLOR leaves her height to Susan Callahan.
JUDITH THONPSON leaves the mole on her right cheek.
ROBERT TINKHAM leaves his fabulous tie collection.
GEORGE TYRELL leaves his brains to Gerry and Ed.
LEO VARNERIN leaves the school to the younger generation.
THOMAS WHELAN leaves his co-ordination to Herb Peterson.
CAROL WILLIAMS leaves her blond streak to Shiela O'Brien.
HELEN WILSON leaves 2 3/4" to Karen Hagberg to make her 6' tall.
JAMES WOLFE leaves his hockey position to Jack Nugent.
RUSSELL WOOD leaves his locker door with a dent in it.
DORIS YOST leaves her space as last girl on the list to Nancy Zoppa.
CARL YOUNG leaves his used gym sneakers to anyone who can fit them.

IN WITNESS WHEREOF, we have hereunto set our hand and seal this sixth day of June, nineteen hundred and sixty.

Class of Nineteen Hundred and Sixty

WITNESSES Colleen Gaines
Gay Gibbons

SUPERLATIVES

MOST ARTISTIC

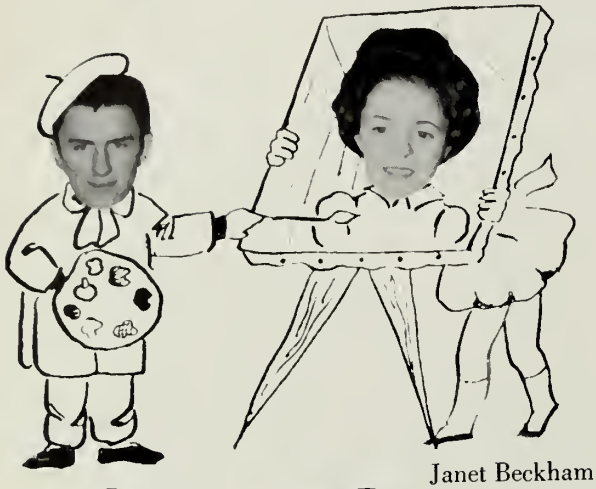

Joseph Bryant

Janet Beckham

MOST ATHLETIC

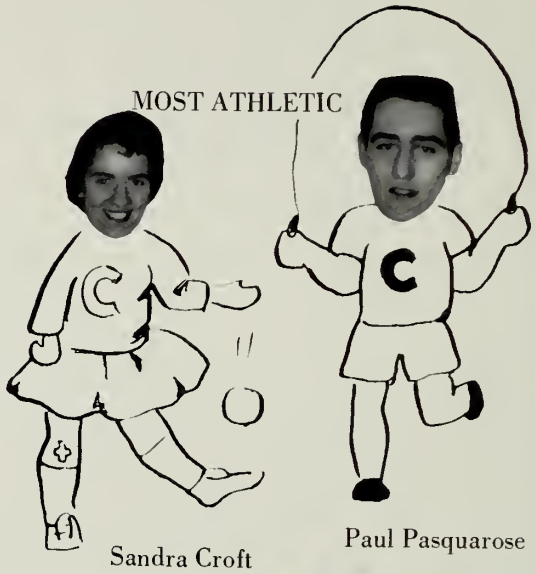

Sandra Croft

Paul Pasquarose

BEST LOOKING

Carol Roselund

Richard Henriksen

MOST TALKATIVE

Anthony Porcaro

Florence Romonas

BEST DANCERS

Roger McGloin

Joan Booth

CLASS FLIRTS

Maxine Swardlick

George Carr

1960

MOST WITTY

MaryLou Harding

Eddie Lehan

MOST BASHFUL

Christine Milne

Fred Beake

MOST COURTEOUS

Lee McDermott

Gay Gibbons

MOST CAREFREE

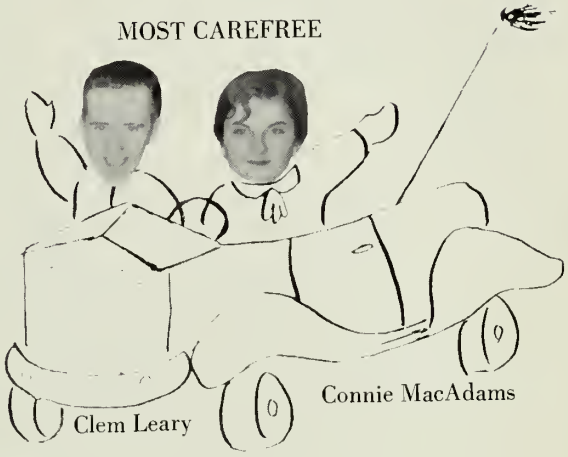

Clem Leary

Connie MacAdams

TYPICAL SENIORS

Susan Leary

George Carr

MOST LIKELY TO SUCCEED

Allen Follett

Colleen Gaines

BEST DRESSED

Jay Sheridan

Marcia Blondell

JUNIOR PROM

KING AND QUEEN
Judy Johnson
Louis Renaud

GRAND MARCH

OH, HOW WE DANCED . . .

YOU, AND THE NIGHT AND THE MUSIC

SENIOR BALL

KING AND QUEEN

CLASS OFFICERS

GRAND MARCH

"THE FAMILY MAN"

Produced April 1, 1960
Directed by Robert Tighe

CAST

Emory—Kim Hubbard
Alice—Gay Gibbons
Hazel—Sandra Croft
Vern—Jay Sheridan
Ruth—Judy Cirello
Corey—Joe Bryant
Ralph—Conrad Swartz
Debbie—Jane Russell
Millicent—Kathy Reid
Sue—Sheila Cleveland

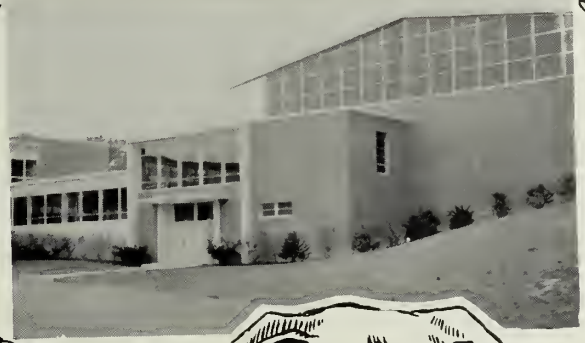

Janet Beckham
Sally Sturdy
Sheila Cleveland
Ann Cameron
Kathleen Reid
Bill Pizzuro
Louis Renaud
Sandra Croft
Bob O'Neil
Jane Russell
Fred Beake
Colleen Gaines
Beverly Carlson
Joan Booth
Mario Hannon
Karen Smith
Bill Jenkins
Tony Porcaro
Joseph Carrara
Margaret Maggelet
Carol Ann Williams
Gregory Gifford
Richard Bertelotti
Carol Fossland
Jeanette Bonasso
Christine Milne
Susan Hood
Joseph Bryant
Eileen Taylor
Doris Yost
Philip Lunn
Carl Young
George Olbrichson
Diana Bertelotti
Clark
Allen V. Follett
Russell Wood Jr.
Ed. Taylor
John Bonsiu
Alberta Anderson
James Anderson
Joan Sheridan

1960

Classes . . .

1961
CLASS OFFICERS

PRESIDENT: Phillip Lund
VICE PRESIDENT: Joan Kessler
TREASURER: Charles Patriarca
SECRETARY: Pamela Pesaturo

JUNIOR HOMEROOM 205

FIRST ROW: A. Coady, M. Abramowitz, S. Baker, N. DeWitt, F. Donaghey, J. Burt, S. Buklin. SECOND ROW: C. Devoll, A. Anderson, J. Alexander, B. Dudley, E. Campbell, S. Callahan, P. Bailey, L. Armando, K. Buckley, F. Doyle, Mr. Turley, Teacher. THIRD ROW: W. Barss, E. Beal, D. Cooke, L. Duguay, R. Brown, J. Bouschell, D. Cougle, A. Devine, E. Crisilee, R. Crane.

JUNIOR HOMEROOM 207

FRONT ROW: J. Gorton, M. Goldberg, M. Joyce, E. Forsyth, H. Gomes, D. Farrington, E. Durkee, M. Gasparatta, S. Howard, K. Hannon. SECOND ROW: Mr. MacDonald, Teacher, J. Kelleher, J. Irving, J. Irving, P. Kelliher, H. Heggie, K. Hagberg, M. Fennell, B. Germano, S. Johnston, J. Finks, J. Halley. THIRD ROW: R. Ionelli, K. Fischer, R. Finn, D. Johnson, L. Esterbrook, T. Duzan, G. Govatsos, P. Garrity, R. Gardner.

JUNIOR HOMEROOM 105

FRONT ROW: M. Lyons, F. Layam, L. Lyons, P. Knowles, L. Levins, J. Kessler, P. Kobs. SECOND ROW: C. Meninno, C. Lenhart, J. McManus, N. Lutkius, J. Lambiase, R. Lind, Mrs. Greene, Teacher. THIRD ROW: R. Lane, P. Lund, J. McLoughlin, M. Mayhew, P. Landon, J. Loughlin, S. Lane, D. Malcolmson.

JUNIOR HOMEROOM 107

FRONT ROW: R. Morley, S. Odell, S. Roache, J. Morton, E. Molignano, A. Peardon, A. O'Conner, J. Roache. SECOND ROW: G. Raphael, J. Proudman, J. O'Neil, R. O'Keefe, R. Milo, J. Nickerson, R. Mitchell, Miss Meade, Teacher. THIRD ROW: L. O'Donnell, H. Peterson, C. Patriaca, J. Reynolds, R. O'Neil, C. Primack, R. Rayner.

JUNIOR HOMEROOM 117

FRONT ROW: M. Zanaboni, N. Zoppa, D. Salus, D. Shaw, R. Wier, C. Stevenson, N. Whitaker, A. Valleley. SECOND ROW: A. Staiti, R. Smith, V. Trenholm, C. Standish, C. White. W. Young, C. Rogers, Miss Fiore, Teacher. THIRD ROW: R. Tatum, A. Smith, J. Ward, D. Sacco, A. Tordoff, J. Wagner, P. Schoenbucker.

1962
CLASS OFFICERS

PRESIDENT: Charles Soderstrom
VICE PRESIDENT: Lorraine Kessler
SECRETARY: Barbara Feldman
TREASURER: Guy Feeley

SOPHOMORE HOMEROOM 210

FRONT ROW: R. Bacon, D. Abraham, J. Bowmar, D. Balboni, A. Cohen, J. Bullock, J. Baril, J. Clines, C. Blakely. SECOND ROW: Teacher, Mr. Dowson, D. Cougle, P. Celi, E. Callahan, R. Brennan, C. Burt, S. Cirello, A. Corbett, C Alexander, W. Brophy. THIRD ROW: J. Cocchi, R. Brown, G. Colson, R. Citrano, J. Callahan, C. Armando, D. Croft, R. Anderson, D. Butterworth.

SOPHOMORE HOMEROOM 212

FRONT ROW: M. Dutra, P. Crossman, V. Doucet, M. Dwyer, J. Doherty, D. Fuoco, E. Davenport, C. Fisher, L. Devine. SECOND ROW: R. Dana, J. Fair, P. Dwyer, M. Dunn, J. DeMayo, J. Dennis, A. D'Attanasio, Mr. Buttner, Teacher. THIRD ROW: P. Dwyer, R. Dickie, J. Gecewicz, F. Flanagan, G. Feeley, J. Gasparotto, R. Foster, J. Gefteas.

SOPHOMORE HOMEROOM 216

FRONT ROW: H. Tullock, B. Shughrue, E. Sheridan, J. Sampson, B. Zoppa, J. Weir, C. Yule, C. Stockus, J. Sanford. SECOND ROW: J. Walsh, T. Ronayne, C. Widberg, S. Russ, J. Wood, E. St. Jean, G. Yeomans, Miss Roach, Teacher. THIRD ROW: R. Stockus, R. Sieberg, R. Toleno, A. Teague, R. Teague, R. Tucker, R. Sear, R. Simpson, L. Roach.

SOPHOMORE HOMEROOM 213

FRONT ROW: C. Irving, J. Lawrence, P. Igo, P. Leary, P. Holte, E. Kingsley, L. Kessler, M. Kelleher, P. Gifford. SECOND ROW: Teacher, Miss Bertrand, M. Kincade, C. Gravel, M. Hays, S. Jennison, A. Gonyer, L. Heller, E. Keegan, S. Harris, B. Halley, J. Harding. THIRD ROW: R. Lewis, R. Gray, W. Johnson, D. Kelliher, L. Jaquith, J. Hay, W. Horigan, R. Jordan, T. Long, J. Keefe.

SOPHOMORE HOMEROOM 214

FRONT ROW: C. Rhinehart, J. Robiecheau, P. MacCalmon, S. Moss, P. Pope, N. Marathas, M. Riorden, V. Noel, C. Roach. SECOND ROW: W. Remick, D. Quinn, R. Pywell, A. Marsh, A. Roberts, M. Moroz, D. Miley, Mr. Messer, Teacher. THIRD ROW: P. Peterson, R. Needham, P. O'Neil, K. Richards, R. Podgurski, F. Mannix, J. Mosley, A. Najjar.

1963
CLASS OFFICERS

PRESIDENT: Joseph Teague
VICE PRESIDENT: Richard Hagberg
SECRETARY: Carol Strumski
TREASURER: Donna Swardlick

FRESHMAN HOMEROOM 201

FRONT ROW: C. Conopka, E. Behrakia, P. Cleary, C. Bosanquet, E. Blackman, M. Bedard, M. Blaustein, P. Carter, L. Chamberlin, E. Braveman, D. Daly. SECOND ROW: W. Conopka, B. Beckham, B. Coady, P. Camarra, J. Croke, S. Burke, L. Beasley, N. Becker, M. Brady, W. Blakely, P. Archer, W. Berteletti, F. Carpenter, S. Dexter, Miss McCauley. THIRD ROW: R. Beal, R. Chandler, C. Correia, A. Benson, H. Cullity, L. Cole, T. Carmichael, P. Coleman, D. Brown, S. Consolvo, C. Coffin, B. Berglund.

FRESHMAN HOMEROOM 202

FRONT ROW: D. Fradkin, M. Forsythe, L. Harding, P. Gaines, J. Graybert, J. Frazier, J. Giampietro, D. Dumaine, K. Gustafson, D. Holte. SECOND ROW: J. Farrington, R. Fuoco, R. Finnell, P. Hansen, B. Hannon, S. Greene, D. Hale, K. Grover, R. Healy, S. Gaines, Mrs. Lowry, Teacher. THIRD ROW: J. Harris, R. Holt, J. Dunleavy, D. Hodne, W. Gibson. M. Fitzwilliams, J. Goodall, G. Fitzgerald, L. Flanagan, F. Harrison, R. Freedman, P. Hagan.

FRESHMAN HOMEROOM 204

FRONT ROW: M. McCarthy, K. McIsaac, J. Johnson, P. Johnston, M. Mangelli, D. Moriarty, K. Morgan, E. Nardelli, J. Kelleher, P. Maher, A. McGovern. SECOND ROW: A. Lavalle, C. Hornbuckle, D. Ingemi, A. Myrick, C. Mortimer, M. Leary, N. McNeil, S. Isbell, A. MacDonald, M. Lenhart, B. Mackinnon, E. Kenealy, Mr. Carnie, Teacher. TOP ROW: J. Mosher, R. Hughes, D. Najjar, T. Logan, D. Leathers, T. Keleher, Mr. Carnie, Teacher, B. Murphy, L. Hutchinson, W. Houston, J. Ladow, R. Noll, K. Nenart, C. McCormick, H. King, C. Moss.

FRESHMAN HOMEROOM 206

BOTTOM ROW: D. Sampson, S. O'Brien, K. Page, B. Osmond, R. Richards, B. Obuchon, J. O'Neil, B. Sanders, J. Polmonari, G. Pearlman. SECOND ROW: L. Peyser, E. Peach, I. Rubenstein, S. Pariseau, M. Pierce, A. Salemme, M. O'Brien, S. Peardon, C. Sanford, J. Pino, A. Peters, Mrs. Bartlett, Teacher. THIRD ROW: D. Reed, J. Ryan, R. Parker, R. Robinson, B. Parker, D. Peterson, R. Olsen, J. Sheehan, W. Pidgeon, R. Oles, R. Roberts, R. Renaud.

FRESHMAN HOMEROOM 208

FRONT ROW: J. Statia, I. Tenn, B. Thornhill, D. Whittington, F. White, L. Taylor, M. Teague, N. Shugru, K. Thomas. SECOND ROW: J. Thornhill, R. Thompson, D. Smith, H. Trayers, C. Strumski, D. Swardlick, F. William, T. Whitworth, M. Bowyer, Teacher. THIRD ROW: P. Uliano, G. Wesley, J. Tullock, C. Thibedeau, N. Wentworth, J. Teague, A. Wiederhold.

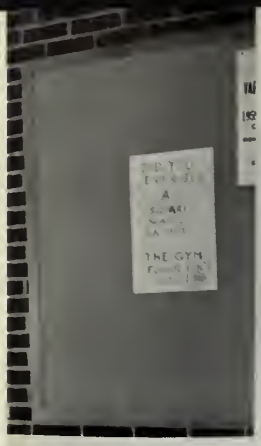
THE GYM

Activities . . .

ECHO STAFF

Editor-in-Chief, Colleen Gaines; Advisor, James Turley; Senior Editor, Gay Gibbons.

Business Manager, C. MacAdam

Artist
J. Beckham

Photographer: G. Koelsch

Subscriptions: S. Croft, M. Maggelet, M. Blondell

SPONSORS:

STANDING: K. Smith, K. Hubbard, B. Carlson, A. Stockus, S. Sturdy, J. Cirello, W. Kirby.
SEATED: K. Reid, M. Maggelet, C. Andrews, B. Fair, H. Coletti, A. Cafasso, E. Fish, J. Gibbons.

TYPING:

C. MacAdam, J. Russell,
V. Dean, B. Fair.

ADVERTISING:

J. Bryant, W. Kirby, E. Fish

CLASS EDITORS:

J. Gibbons, Sophomore Editor;
M. Abramowitz and W. Kirby,
Junior Editors;
S. Gaines, Freshman Editor

MIRROR STAFF

M. O'Donnell, Advisor; W. Horigan, Co-Editor; G. Salus, D. Lowry, Advisor.

ART STAFF

FRONT ROW: J. Gerrior, K. Hannon, H. Tullock. BACK ROW: B. Hannon, S. Walker.

EDITOR AND REPORTERS

FRONT ROW: B. Coady, P. Crehan, S. Callahan, K. Smith, M. Goldberg, A. Cohen, B. Beckham. BACK ROW: A. Corbett, M. Fitzwilliams, V. Benson, S. Fradkin.

TYPISTS

SEATED: B. Hannon, J. Bullock, E. Forsyth, P. Holt, M. Dwyer, S. Darrell, J. Booth, V. Dexter. STANDING: V. Dean, B. Fair, H. Sroczinski.

BUSINESS STAFF

BACK ROW: A. Cohen, J. Bullock, P. Crehan, D. Farrington, J. Alexander, L. Armando, C. Burke, J. DeMayo, V. Doucet, S. Moss. FRONT: C. Stevenson, J. Sampson, N. Marathas, E. Flood, S. Bucklind, C. Standish, B. Dudley, E. Galvin.

STUDENT COUNCIL

FRONT ROW: P. Pesaturo; C. Mennino; S. Leary, President; J. Kessler, Secretary; G. Carr, Vice President; E. Peach. SECOND ROW: A. Cohen, E. Keegan, B. Germano; C. Roach; L. Boushell; D. Swardlick; M. Swardlick; M. Maggelet; R. Hagberg. THIRD ROW: W. Berteletti; E. Kannally; P. Lund; D. Smail; G. Feeley; D. Correy; P. Schoenbucker.

PRO MERITO

FRONT ROW: C. Gaines; G. Gibbons; Mrs. Dana; M. Maggelet; G. Salus. SECOND ROW: M. Blondell; J. Powers; M. Berteletti; S. Sturdy; J. Cirello; V. Dean; B. Fair.

DEBATING

FRONT ROW: K. Reid, S. Fradkin, K. Hubbard—President, L. Renaud—Secretary, J. Govatsos—Vice President, J. Turley—Advisor. STANDING: E. Fish, A. Cafasso, C. Blackman, W. Kirby, R. Halley, R. Tinkham, W. Fitzgerald, R. Gray, G. Obuchon, H. Heggie, A. Molway, G. Gaines.

JUNIOR RED CROSS

FRONT ROW: B. Dudley, J. DiBiasio, S. Callahan, A. Cameron, K. Daly, J. Weber, K. Hannon, C. Contois, D. Fradkin, M. McCarthy. SECOND ROW: J. Weir, S. Roach, K. Buckley, D. Holt, K. Thomas, J. Fraser, J. Kellcher, B. Page, B. Osmond, D. Sampson. TOP ROW: C. Powers, A. O'Connors, A. Gonyer, M. Hannon, B. Carlson, E. Campbell, M. Leary, A. Salimo, C. Sanford, J. Johnson, M. Abramowitz.

BAND

GLEE

CLUB

MUSIC APPRECIATION

CHEMISTRY CLUB

GREEN THUMB CLUB

CHESS CLUB

FRENCH CLUB

KNITTING CLUB

DRIVER TRAINING

GIRLS' HEALTH CLUB

DRAMA CLUB

BOYS' HEALTH CLUB

SUSAN LEARY
JEANETTE POWERS

STUDENT PHYS. ED. INSTRUCTORS

FRONT ROW: D. Johnson, J. Bouschell, P. Pasquarose, C. Patriarca, G. Hodne, T. Porcaro.
STANDING: J. Kelleher, D. Correy, R. Henrikson, P. Lund, E. Lehan, J. Govatsos.

LIBRARIAN—RUTH HAINES

Our new library

REPRESENTATIVES
TO
BOYS' AND GIRLS' STATE

Left to Right—Louis Renaud, Susan Flood, Lee McDermott

STUDENT GOV'T REPRESENTATIVE

KIM HUBBARD

STUDENT EXCHANGE

STEVEN FRADKIN
MARCIA BLONDELL
MARCIA MAGGELET
DIANE BERTELETTI
LOUIS RENAUD
DOUG SPENCE
ADVISOR—FREDERICK MacDONALD

VOTE
FOR

AUDITORIUM

Athletics . . .

VARSITY FOOTBALL 1959–1960

BOTTOM ROW: B. Dean, J. Sexton, R. Henrikson, E. Lehan, K. Oles, P. Pasquarose, D. Correy, T. Porcaro, B. O'Neil, C. Leary. SECOND ROW: Assistant Coach Strumski, F. DeFelice, R. Brown, D. Johnson, B. O'Keefe, D. Sacco, B. Jenkins, G. Carr, M. Mayhew, L. O'Donnell, C. Patriarca, C. Lenhart, Assistant Coach Kidd, Head Coach Hill. LAST ROW: D. Gardner, P. Uliano, J. Geftas, A. Najjar, C. Sodestrum, J. Callahan, F. Flanagan, D. Croft, J. McLaughlin, J. Kelleher, J. Keefe, B. Fitzgerald.

FRESHMAN FOOTBALL 1959–1960

BOTTOM ROW: F. Carpenter, R. Chandler, D. Najjar, R. Huges, P. Hagan, P. Hagan, W. Bertelleti, P. Camarra, B. Beckham. SECOND ROW: A. Weiderhold, H. Cullity, P. Uliano, J. Teague, N. Wentworth, S. Dexter, R. Oles, T. Logan. LAST ROW: T. Kelleher, R. Brown, G. Fitzgerald, W. Pidgeon, T. Carmichael, J. Sheehan, W. Houston, M. Fitzwilliams, B. Murphy.

THANKSGIVING DAY
CANTON–18 STOUGHTON–8

Go, Fight, Win!

Interference

A tense moment!

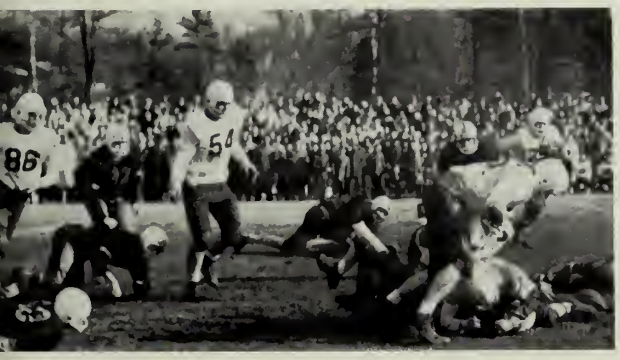

Get that ball, Canton!

The team was ready!

Scramble!

OFFENSIVE BACKS: Correy, Patriarca, Oles

MANAGER: Joe Bryant

CAPTAIN: "Pesky"

COACHES: Kidd, Hill, Strumski

C.H.S.

CHEERLEADERS

TOP: Maxine Swadlick.
SECOND ROW: Marcia Blondell, Carol Standish, Gay Gibbons.
THIRD ROW: Frances Donaghey, Susan Leary, Margaret Maggelet, Sandra Croft.

Center: Donna Swadlick
Left to Right: Pamela Johnston, Margaret Teague, Donna Daly, Karen Morgan, Korin Gustauson, Carol Strumski, Sally Pariseau.

VARSITY

STANDING: Coach Haines, P. Lund, J. Rennalds, M. Mayhew, C. Patriarca.
SEATED: K. Fischer, P. Pasquarose, B. Jenkins, J. Govatsos.

JUNIOR VARSITY

STANDING: C. Lundell, R. Finn, F. Flanagan, T. Porcaro.
SEATED: C. Devalle, G. Feeley, R. Tatum, F. Eckler.

FRESHMEN

BOTTOM ROW: D. Najjar, K. Nenart, P. Uliano, J. Sheehan, B. Bergland, R. Freedman, W. Bartelctti.
SECOND ROW: Coach Bowyer, C. McCormick, L. Flanagan, W. Gibson, W. Pidgeon, J. Teague, A. Wiederhold, S. Gaines.
THIRD ROW: H. Cullity, T. Carmichael, J. Goodall, L. Cole, M. Fitzwilliams.

SCHEDULE

Dec. 11—	N. Easton
Dec. 15—	Foxboro
Dec. 18—	Westwood (home)
Dec. 21—	Franklin (home)
Dec. 23—	Stoughton
Dec. 29—	King Philip
Jan. 5—	Sharon (home)
Jan. 8—	Mansfield
Jan. 12—	Randolph
Jan. 15—	Randolph (home)
Jan. 19—	Mansfield (home)
Jan. 22—	Sharon
Jan. 26—	King Philip (home)
Jan. 29—	Stoughton
Feb. 2—	Franklin
Feb. 5—	Westwood
Feb. 9—	Foxboro (home)
Feb. 12—	N. Easton (home)

Go Green . . .

Get those rebounds

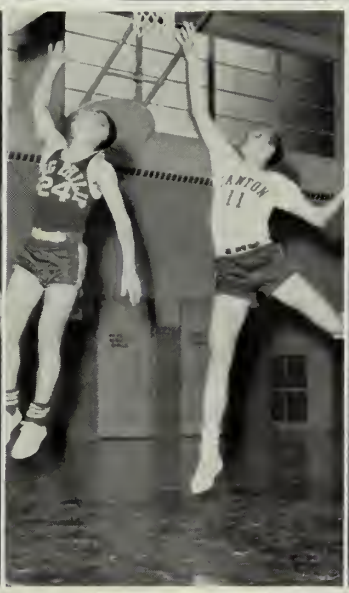

Let's go C.H.S.

And the score goes up another notch!

BASKETBALL CHEERLEADERS

VARSITY

KNEELING: G. Gibbons, C. Roach, M. Abramowitz, M. Blondell, M. Swardlick, Co-Captain. STANDING: F. Donaghey, M. Maggelet, S. Croft, Co-Captain, S. Johnston, S. Leary, J. Gibbons.

FRESHMEN

KNEELING: C. Strumski, D. Swardlick, Captain, K. Gustavson. STANDING: M. Teague, S. Pariseau; D. Daly, P. Johnston.

HOCKEY

TEAM

SEATED: E. Peach, A. Anderson, C. Leary—Captain, J. Kelleher, D. Gardner, J. Wolfe. SECOND ROW: Kincade, D. Correy, G. Fischer, E. Lehan, Fitzgerald. BACK ROW: L. O'Donnell, R. Simpson, D. Sacco, B. Citrano, D. Croft, R. Henrikson.

GO, EDDIE, GO!

SAVE IT, DAVE!

FRONT ROW: J. Sullivan, L. O'Brien, P. Pasquarose, P. Callahan, D. Thomas, S. Connolly, R. O'Neil. BACK ROW: A. Anderson, C. Leary, A. Radden, W. Duffy, J. Gavatsos, J. Kelleher, Coach Gibson.

GO PESKY, GO!

SAFE!

BATTER UP!

Have it down at two!

FRONT ROW: A. Cohen, J. Bullock, C. Gravel, B. Brown, L. Lyons, S Callahan, D. Shaw, S. Roache. SECOND ROW: E. Galvin, C. Stockus, J. Kelleher, J. O'Neil, P. Leary, C. Roach, P. Gifford, E. Keegan, B. Feldman, M. Leary, B. Hannon, M. O'Brian.

GIRLS' FIELD HOCKEY

FRONT ROW: F. Donaghey, G. Gibbons, M. Swardlick, C. Gaines, V. Dexter, J. Booth, M. Blondell, N. Zoppa. SECOND ROW: R. Morley, C. Stevenson, S. Sturdy, S. Croft, C. Roselund, J. Russell, M. Berteletti, M. Maggelet, K. Reid, S. Leary.

C. Gaines, Manager, J. Russell, Captain.

Coaches: Mary Hayes, Dorothy Strumski.

GIRLS' BASKETBALL

VARSITY

BACK ROW: Coach Hayes, S. Cirello, A. Hannon, J. DeMayo. FRONT ROW: N. Zoppa, C. Stevenson, S. Callahan, S. Sturdy, R. Morley.

JUNIOR VARSITY

BACK ROW: A. Vallely, J. Sanford, S. Russ, N. Lukus, M. O'Brian, S. Walker, B. Hannon, L. Lyons. SECOND ROW: Coach Hayes, S. Roach, J. Baril, B. Dudley, E. Blackman, A. Marsh, M. Bedard. FRONT ROW: C. Conopka, J. Kelleher, S. Baker, N. DeWitt, P. Gifford, P. Crossman.

55

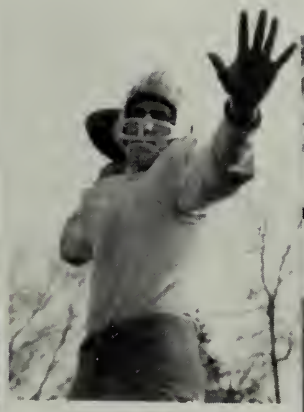

AUTOGRAPHS

Advertisers . . .

WATERLINES ● SEWERAGE ● DRAINAGE

J. GAVIGAN CORP.

Contractors

SHOVEL ● BACKHOE ● BULLDOZER ● TRUCK

CAnton 6-1247 CAnton 6-2004 CAnton 6-2598

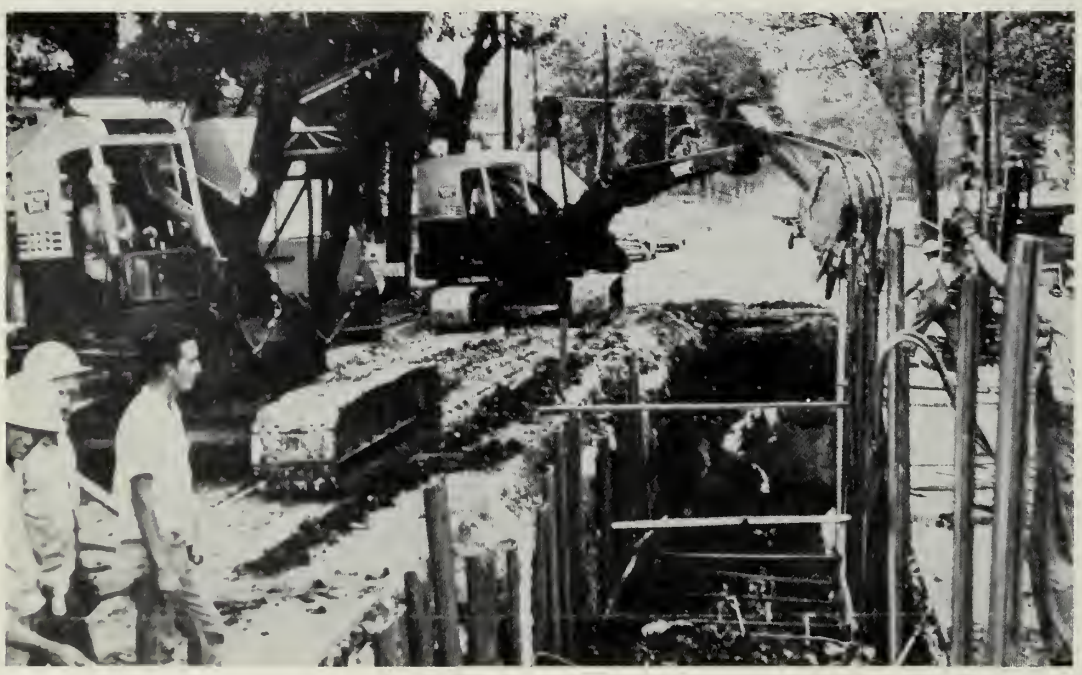

CANTON LUMBER AND SUPPLY

489 Washington Street
Canton, Massachusetts

G. H. LAWLESS CHEVROLET

879 Washington Street
Canton, Massachusetts

Compliments of
A
FRIEND

STRAND JEWELERS

Eli Corman, Gemologist
Canton, Massachusetts
CAnton 6-1220

MANUFACTURERS OF FINE WOOLENS
SINCE 1856

Your Patronage of Our
Mill Store is Invited

28 DRAPER LANE

CANTON, MASSACHUSETTS

FOR BETTER
FURNITURE BUYS
Rush to

CONNORS WAYSIDE FURNITURE CO., INC.

Route 138
Canton, Massachusetts

C. W. CROWELL & SON
PONKAPOAG
Local Distributors
for

Quality Meats and Provisions
S. S. Pierce Fine Foods
Beer and Wine
FREE DELIVERY DAILY
CAnton 6-0585

BLUE HILL COUNTRY CLUB

CANTON, MASSACHUSETTS
"Where We Enjoy Our Senior Proms"

Best Wishes From the

CHATTER BOX

ROBERT S. FISH & CO., INC.

Compliments of

DAVE'S
SANDWICH SHOP

CANTON
PUBLIC MARKET

758 Washington Street
CAnton 6-0061

Compliments of

SHERMAN
CLEANSERS

Pontiac Sales and Service
at
HAYNES GARAGE

Turnpike Street
CANTON, MASSACHUSETTS
CAnton 6-1650

COMPLIMENTS OF
KEEFE'S
Quality Ice Cream

BEST WISHES FROM
JACK KATZ DEPARTMENT STORE

Best Wishes
From
DOROTHY JEAN'S BAKERY

Compliments
of
WENTWORTH DRUG STORE
2184 Washington Street
CAnton 6-7000

DANAHY PHARMACY

550-552 Washington Street
CANTON, MASSACHUSETTS
Free Delivery
on Prescriptions

ALL-TYPE FABRICS

(Fabrics of Every Description)
537 Washington Street
CAnton 6-2462

Compliments of
DYKEMAN'S PHARMACY

Washington Street
CANTON, MASSACHUSETTS
CAnton 6-0678

GOOD LUCK
to the Class of '60
From

FRED MacDONALD AND HIS SOCIETY ORCHESTRA

Avenue 2-0829
13 Hecla Street
BOSTON

PURDY

Official Photographer of
CANTON HIGH SCHOOL

367 Boylston Street
BOSTON, MASSACHUSETTS
COpley 7-6079

JOSEPH D. GALVIN & CO.

Insurance
and Real Estate

703 WASHINGTON STREET

CAnton 6-0505

MORO'S MARKET

699 WASHINGTON STREET

Canton, Massachusetts

CAnton 6-0261

FORREST CLEANERS

566 WASHINGTON STREET

Canton, Massachusetts

CAnton 6-0782

FREE DELIVERY

Compliments of

VERITY'S SHOE STORE

CANTON

Shoes for the Whole Family
Professionally Fitted

BEST WISHES

From

JACK AND PAUL'S VARIETY

CANTON
PUBLISHING COMPANY

Printers
and
Publishers

489 WASHINGTON STREET
CAnton 6-0006

CANTON
INSURANCE AGENCY, INC.

630 Washington Street
CANTON, MASSACHUSETTS
DONALD F. WARD
EDWARD V. COGLIANO

OLES TV
Sales Service
CAnton 6-2060

GUIDO'S
BARBER SHOP

WASHINGTON STREET
Canton, Massachusetts

CANTON REXALL DRUGS
24 Hour Prescription Service

592 WASHINGTON STREET
CAnton 6-0782

RUSSELL OIL

AND COAL CO.

Range, Furnace and Fuel Oils

632 Washington Street

CANTON, MASSACHUSETTS

CAnton 6-0470

Nutritious
Dairy Products

J. A. NUGENT

46 LAWRENCE STREET
Canton, Massachusetts

PETER PIANA
& SON

"Flowers for All Occasions"
NURSERY AND LANDSCAPE
SERVICE

221 Neponset Street
Canton, Massachusetts
CA-6-0861

GOOD PLUMBING
IS IMPORTANT

E. M. DUGGAN

Plumbing and Heating
Oil Burners
CA-6-1112

Compliments of

CARADONNA'S
LIQUOR STORE, INC.

551 Washington Street
CANTON, MASSACHUSETTS

THE
JOLLY CHEF

"Where friends eat,
meet, and greet."

538 Washington Street
CANTON, MASSACHUSETTS

Compliments
of

SKIENDIEL'S
DELICATESSEN

COBB'S CORNER
Stoughton, Sharon
Canton, Line

Compliments
of
KNOWLES
AND DRAPER

POIRIER'S
SERVICE STATION
JACKSON STREET
Canton, Massachusetts

Compliments
of
MARIO'S
SPAGHETTI HOUSE
AND HOTEL

Compliments of
CANTON
LIQUOR AND WINE
COMPANY
CANTON, MASSACHUSETTS

AUDREY C. FIELDS
Realtor

1032 Washington Street
CANTON, MASSACHUSETTS
CAnton 6-1269

"Dependability and Interest Assured"

M. J. DOCKRAY & SON

Est. 1897
MRS. JAMES A. DOCKRAY
Director
Air Conditioned
Funeral Home

455 Washington Street
CANTON, MASSACHUSETTS
Office 44 High Street

EASTERN PHOTO SUPPLY COMPANY, INC.
1001 TURNPIKE STREET
Canton, Massachusetts
by WILLIAM L. JARVIS, JR.

Compliments of

TORDOFF BROS.

Plumbers and Steam Fitters

STEAM AND HOT WATER HEATING

73 Pond Street

CANTON, MASSACHUSETTS

Compliments of

PLYCO

CONCRETE FORM SERVICE, INC.

"Forms of All Types"

154 WASHINGTON STREET CA-6-0440

Canton Massachusetts

Compliments of

PLYMOUTH RUBBER COMPANY INCORPORATED

REVERE STREET
Canton, Massachusetts

Compliments
of

CANTON CO-OPERATIVE BANK

EST. 1890
510 Washington Street
CA-6-1865

Compliments of
LEWIS A. SCHOFIELD
D.B.A.
SCHOFIELD, INC.

CANTON BRANCH
Concrete Forms
Contractor

DEDHAM STREET
Canton, Massachusetts
CA-6-1075

Compliments
of

L. R. WATTLES COMPANY

Compliments
of

NEW TURNPIKE CAFE

Route 138
Turnpike Street
CANTON, MASSACHUSETTS

TOWN OIL COMPANY

CA-6-0280 65 Washington Street
CANTON, MASSACHUSETTS

Compliments
of

SHANNON OIL CO.

105 CHAPMAN STREET
Canton, Massachusetts
CA-6-0081

Compliments of

PORTER PATENT LEATHER CO.

NEPONSET STREET
Canton, Massachusetts

IVALDI MOTORS

RAMBLER Sales and Service

395 Washington Street

CA-6-0494

Compliments of

VINCENT AUTO BODY WORKS

363 Neponset Street

Canton, Massachusetts

CA-6-1096

Compliments of

SPEAR HARDWARE INC.

Complete Hardware and Houseware in

CANTON—WALPOLE

SHARON—E. WALPOLE

Best Wishes From

ARTHUR E. ESTEY INSURANCE CO.

REAL ESTATE AND INSURANCE

1280 Pleasant Street

Canton, Massachusetts

SAND GRAVEL
Compliments of

A. A. WILL
CORPORATION

Turnpike Street
CA-6-0722
STONE
CRUSHED
BANK
GRAVEL

Compliments
of

MAINCO
School Supply

57 PINE STREET
Canton, Massachusetts

CANTON PAINT
AND
WALLPAPER STORE

535 Washington Street
Tel. Canton 6-0782

THE
END

DEO GRATIAS

SPONSORS

A Friend
Margaret L. Ahern
Mr. and Mrs. Bedard
Mr. and Mrs. Lee Berteletti
Mr. and Mrs. Michael Berteletti
Jeanette Bertrand
Mr. and Mrs. Martin Blondell
Mr. and Mrs. Blostrum
Mr. and Mrs. John Booth
Mr. and Mrs. Warren Bowyer
Margaret Brayton
Mr. and Mrs. Walter Bucci
Mr. and Mrs. John Buttner
Mr. Cahill
Mr. Francis Callahan Jr.
Mr. and Mrs. Callanan
Mr. and Mrs. Callery
Mr. and Mrs. William Cameron
Mr. Feruchee Cartarelli
Mr. and Mrs. C. Stanley Carlson
Mr. and Mrs. Eugene Carlson
Mr. and Mrs. George Carnie
Mr. and Mrs. H. J. Carroll
Mr. and Mrs. Cavallaro
Mr. and Mrs. John Chamberlain
Charlie's Bakery
Mr. and Mrs. Merton Clark
Mr. and Mrs. Roland Cleveland
Mr. and Mrs. Joseph Clish
Mr. and Mrs. Ralph Clough
Mr. and Mrs. Enrico Coletti
Mr. and Mrs. Connor
Mrs. Mary Cook
Mr. and Mrs. Corley
Mr. and Mrs. John J. Cronin
Mr. and Mrs. Ivison Dana
Mr. and Mrs. Stephen E. Dare
Mr. Richard Delany
Mr. and Mrs. Richard Desmond
Mr. and Mrs. William F. Devine
Mr. and Mrs. Vincent A. DiBiasio
Mr. and Mrs. Louis J. Dion
Miss Hilda Doorfinkle
Mr. and Mrs. William E. Donovan
Mr. Dennis Dowd
Mr. and Mrs. Hubert W. Dowson
Miss Olive Duggan
Mr. and Mrs. Ethier
Mr. and Mrs. Merton Evans
Mr. and Mrs. James J. Fair
Mr. James J. Fair, Jr.
Mr. Arthur Farrell
Mr. and Mrs. Fasano
Mr. and Mrs. John Finn
Miss Barbara C. Fiore
Mr. and Mrs. Arthur W. Fitzgerald
Mrs. Daniel J. Flood
Mr. and Mrs. George Foster
Miss Colleen J. Gaines
Dr. and Mrs. Ervin W. Gaines
Mr. and Mrs. Paul Galvin
Mr. and Mrs. Daniel Galvin
Mr. and Mrs. Roger Galvin
Mr. and Mrs. William H. Galvin
Mr. and Mrs. F. Giannetta
Miss Gay Gibbons
Mr. and Mrs. Robert Gibson
Miss Marilyn Glynn
Mr. and Mrs. Benjamin Greene
Mrs. Lillian Greene
Mr. and Mrs. Frank Gustafson
Mr. and Mrs. Joseph Fennessey
Mr. Robert Hagglund
Mr. and Mrs. Paul L. Hagen
Mr. and Mrs. David E. Haines
Mr. and Mrs. Thomas Hannon
Mr. and Mrs. Roy Harding
Miss Mary T. Hayes
Mr. and Mrs. Frank Heller
Mr. and Mrs. Francis Henrickson
Mr. Lloyd Hill
Mr. and Mrs. Edward F. Holland
Mr. and Mrs. Rudy Hoptgarten
Mrs. Ethel C. Horton
Al Ethier
Mr. and Mrs. John J. Judge
Mr. and Mrs. Ira J. Kelley
Mr. and Mrs. K. Kelley
Mr. and Mrs. Frank L. Kendall
Mr. and Mrs. Russell E. Kidd
Mr. and Mrs. George G. King
Mr. and Mrs. William Kirby
Mr. and Mrs. Joao Lage
Mr. and Mrs. Lane
Mr. and Mrs. William W. Light
Mrs. Lorezio
Mrs. Doris B. Lowry
Mr. and Mrs. John R. MacAdam
Mr. Frederick MacDonald
Mr. and Mrs. Theodore Maggelet
Miss Agnes Mahoney
Capt. and Mrs. James C. Makris
Mrs. John J. Manning
Mr. John Mark
Mr. and Mrs. John Marsh
Mr. and Mrs. F. Marshall
Mr. Ralph Masciarelli
Mr. and Mrs. George McCarthy
Miss Eileen McCauley
Mr. McIntire
Miss Joanne Meade
Mrs. Theresa Meninno
Mr. Robert Messer
Mrs. John Miller
Mr. and Mrs. James Milne
Modern Cab and Variety
Mr. and Mrs. James Moore
Mr. John Morgan
Mr. Robert Moritz
Mrs. Edward T. Morley
Mr. John McLaughlin
Miss Patricia Moynihan
Mr. and Mrs. R. Edward Munroe
Mr. and Mrs. William P. Murray
Mr. and Mrs. Allan Myrick
Mr. and Mrs. Arthur Najjar
Mr. and Mrs. Gustav Noll
Miss Margaret M. Frates
Mr. and Mrs. Lennart Gustafson
Mr. Leonard O'Brien
Mr. and Mrs. Richard J. O'Brien
Miss Madeline O'Donnell
Mr. and Mrs. Arthur O'Neill
Mr. and Mrs. Massey Onishi
Mr. and Mrs. Lester Oshrey
Pesaturo's Gas Station
Mr. and Mrs. Charles D. Plumb
Mr. and Mrs. John E. Powers
Mr. and Mrs. James Quill
Mr. and Mrs. Edward Quigley
Mr. James F. Reardon
Miss Margaret Reardon
Mr. and Mrs. Redquest
Mr. and Mrs. Kenneth Reid
Mr. and Mrs. T. F. Riley
Miss Clare M. Roach
Mr. John Robinson
Mr. and Mrs. Rodowicz
Mr. and Mrs. Anthony Romano
Mr. and Mrs. Bruno Ramonas
Mrs. Ruth Ruane
Mr. and Mrs. John Sexton
Simmons Service Station
Mr. and Mrs. Frederick Simons
Mr. and Mrs. Smith
Mr. and Mrs. Nelson Smith
Mr. and Mrs. Stanley H. Sroczinski
Mr. and Mrs. Myles Standish
Mr. and Mrs. Leonard J. Stanton
Mr. and Mrs. Charles Stevenson
Miss Phyllis Stimson
Mrs. Dorothy Strumski
Mr. Walter Strumski
Mr. and Mrs. Erroll Stubbs
Mr. and Mrs. Philip Sturdy
Mr. and Mrs. Philip Sullivan
Mr. and Mrs. W. L. Sullivan
Mr. and Mrs. Burt Suvalle
Mr. and Mrs. George C. Sykes
Mr. and Mrs. Edward Terrenzi
Mr. and Mrs. Robert W. Tighe
Mr. and Mrs. Robert Tinkham
Mr. and Mrs. P. Toronto
Mr. and Mrs. James D. Turley
Mr. and Mrs. Ralph Vinciguerra
Mr. J. David Waas P.M.
Mr. and Mrs. James E. Walsh
Mr. and Mrs. Frederick Welch
Mr. and Mrs. Donald E. Whitty
Mr. and Mrs. Weldon Wolfe
Mr. and Mrs. Young

TAYLOR PUBLISHING COMPANY
"The World's Best Yearbooks Are Taylor-made"
YEARBOOKS

CANTON PUBLIC LIBRARY
CANTON MASSACHUSETTS

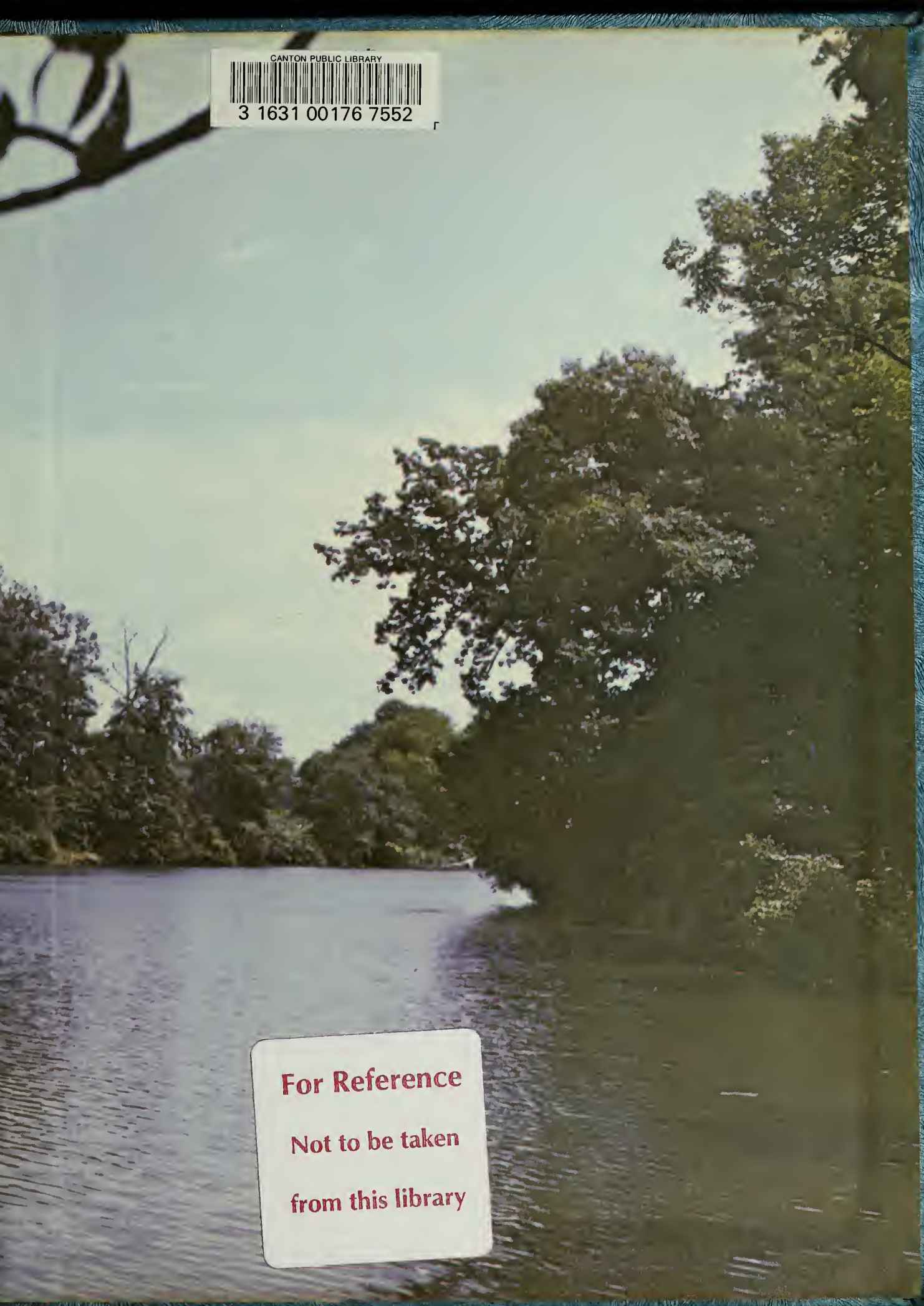

CANTON PUBLIC LIBRARY
3 1631 00176 7552

For Reference
Not to be taken
from this library